Environmental Protection and Growth Management Department
POLLUTION PREVENTION, REMEDIATION AND AIR QUALITY DIVISION
Mailing Address: 115 South Andrews Avenue, Room A-240, Fort Lauderdale, Florida 33301
954-519-1260 • FAX 954-765-4804

EXHIBIT I: Decision Flow Chart for SOP

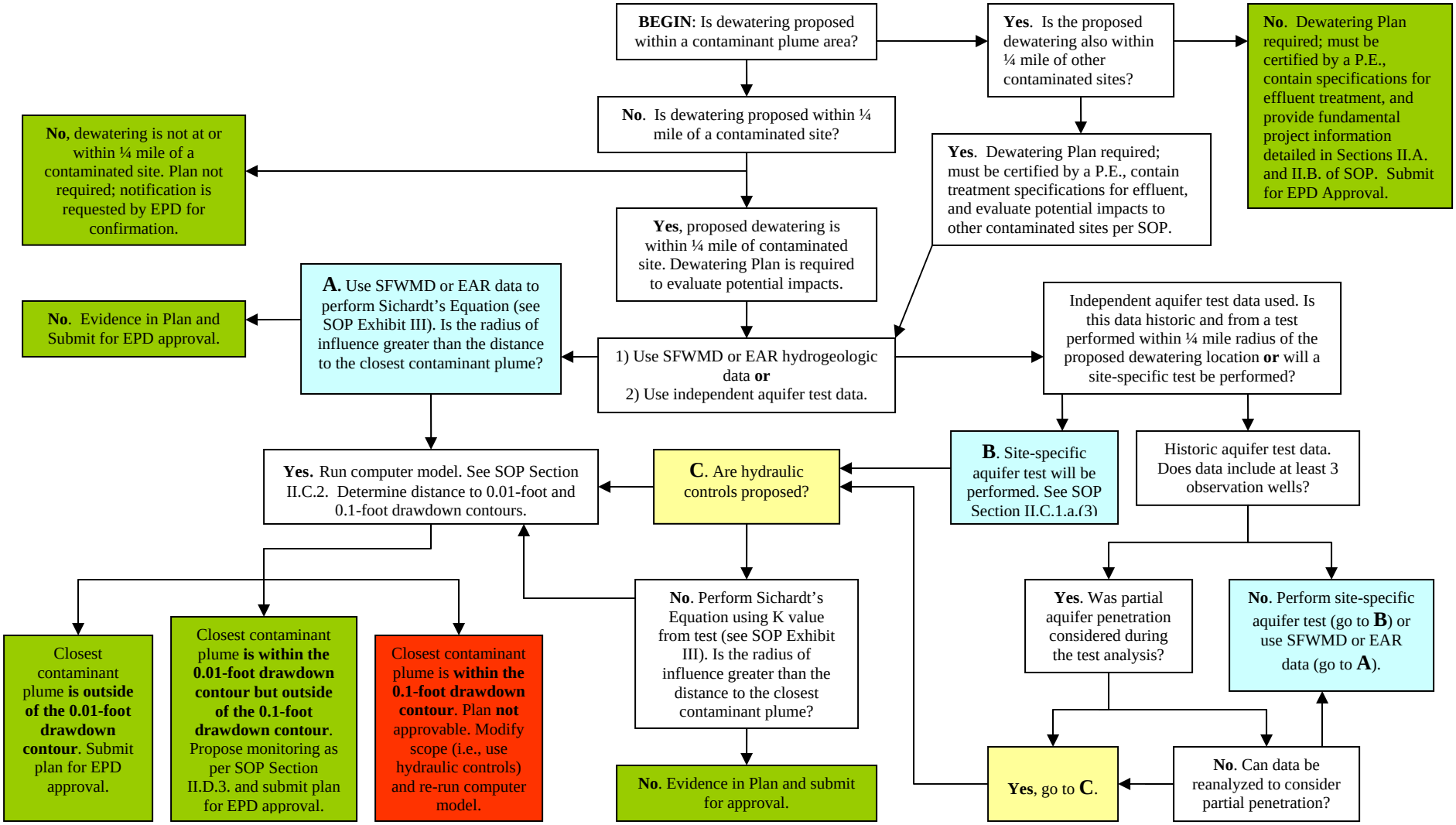

Broward County Board of County Commissioners
Josephus Eggelletion, Jr. • Sue Gunzburger • Kristin D. Jacobs • Ken Keechl • Ilene Lieberman • Stacy Ritter • John E. Rodstrom, Jr. • Diana Wasserman-Rubin • Lois Wexler
www.broward.org