

**Intake & Outcome Statistics**  
**(4/1/2023 - 4/30/2023)**  
**Pivoted by Intake & Outcome**

**Month to  
Month  
Comparison**

		Canine	Feline	Total	Apr. 2023
<b>LIVE INTAKE</b>					
<b>B</b>	Stray/At Large	100	539	<b>639</b>	639
<b>C</b>	Relinquished by Owner	22	39	<b>61</b>	61
<b>D</b>	Owner Intended Euthanasia	8	9	<b>17</b>	17
<b>E</b>	Transferred in from Agency (In State)	0	4	<b>4</b>	4
<b>E</b>	Transferred in from Agency (Out of State)	0	0	<b>0</b>	0
<b>F</b>	Cruelty/Confiscate (Other Intakes)	30	9	<b>39</b>	39
<b>F</b>	Born in the Shelter (Other Intakes)	0	0	<b>0</b>	0
<b>F</b>	Returns (Other Intakes)	8	1	<b>9</b>	9
<b>G</b>	<b>Total Live Intake</b> <b>[ B + C + D + E + F ]</b>	168	601	<b>769</b>	769

<b>OUTCOMES</b>					
<b>H</b>	Adoption	63	134	<b>197</b>	197
<b>I</b>	Return to Owner	36	6	<b>42</b>	42
<b>J</b>	Transferred to Another Agency	39	17	<b>56</b>	56
<b>K</b>	Return to Field	0	129	<b>129</b>	129
<b>L</b>	Other Live Outcomes	0	0	<b>0</b>	0
<b>M</b>	<b>Subtotal: Live Outcomes</b> <b>[ H + I + J + K + L ]</b>	138	286	<b>424</b>	424
<b>N</b>	Died in Care	0	26	<b>26</b>	26
<b>O</b>	Lost in Care	0	3	<b>3</b>	3
<b>P</b>	Shelter Euthanasia	31	71	<b>102</b>	102
<b>Q</b>	Owner Intended Euthanasia	9	9	<b>18</b>	18
<b>R</b>	<b>Subtotal: Other Outcomes</b> <b>[ N + O + P + Q ]</b>	40	109	<b>149</b>	149
<b>S</b>	<b>Total Outcomes</b> <b>[ M + R ]</b>	178	395	<b>573</b>	573
<b>Asilomar "Lite" Live Release Rate:</b>		81.66%	74.09%	<b>76.40%</b>	76.40%
Canine Asilomar "Lite" Live Release Rate				81.66%	81.66%
Feline Asilomar "Lite" Live Release Rate				74.09%	74.09%

*Formula:*  
**M / (S subtract Q)**  
**424 / ( 573 subtract 18 ) = 76.40%**

### Live Release vs Other Outcome (Month to Month Comparison) Percentage

4/1/2023 – 4/30/2023

— Live Release Rate — Other Outcome Rate

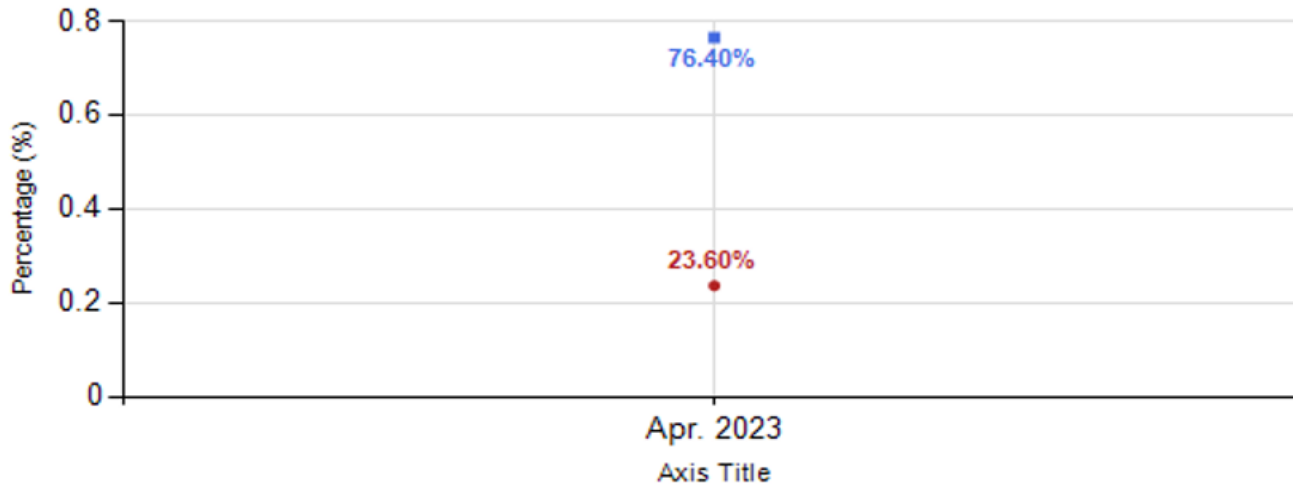

### Live Release vs Other Outcome (Month to Month Comparison) Total

4/1/2023 – 4/30/2023

— Live Release Rate — Other Outcome Rate

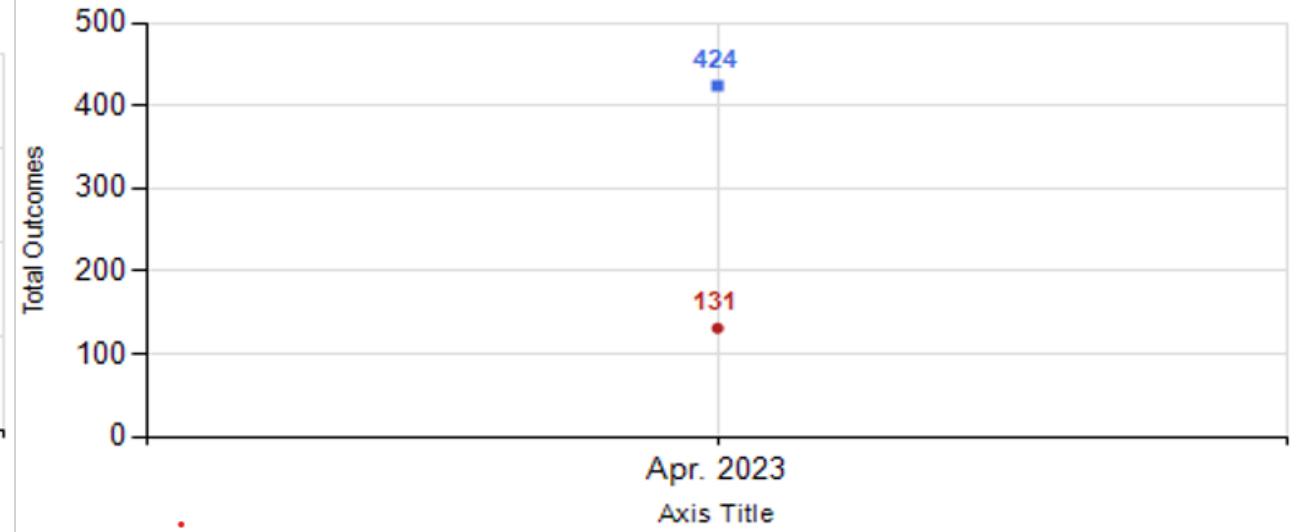

### Canine Live Release vs Other Outcome (Month to Month Comparison) Percentage

4/1/2023 – 4/30/2023

— Live Release Rate — Other Outcome Rate

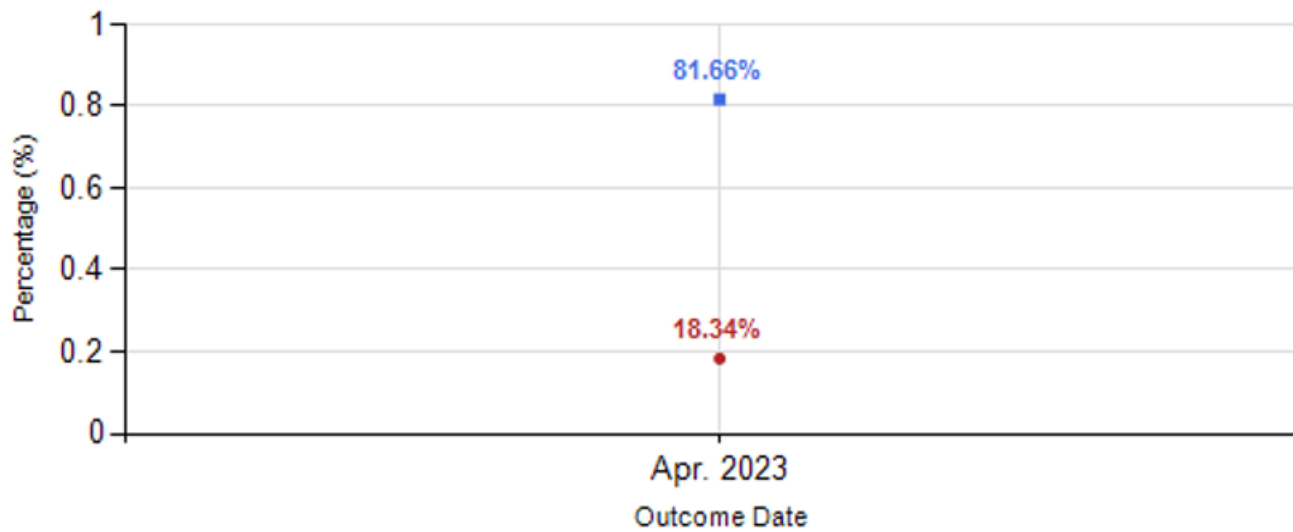

### Feline Live Release vs Other Outcome (Month to Month Comparison) Percentage

4/1/2023 – 4/30/2023

— Live Release Rate — Other Outcome Rate

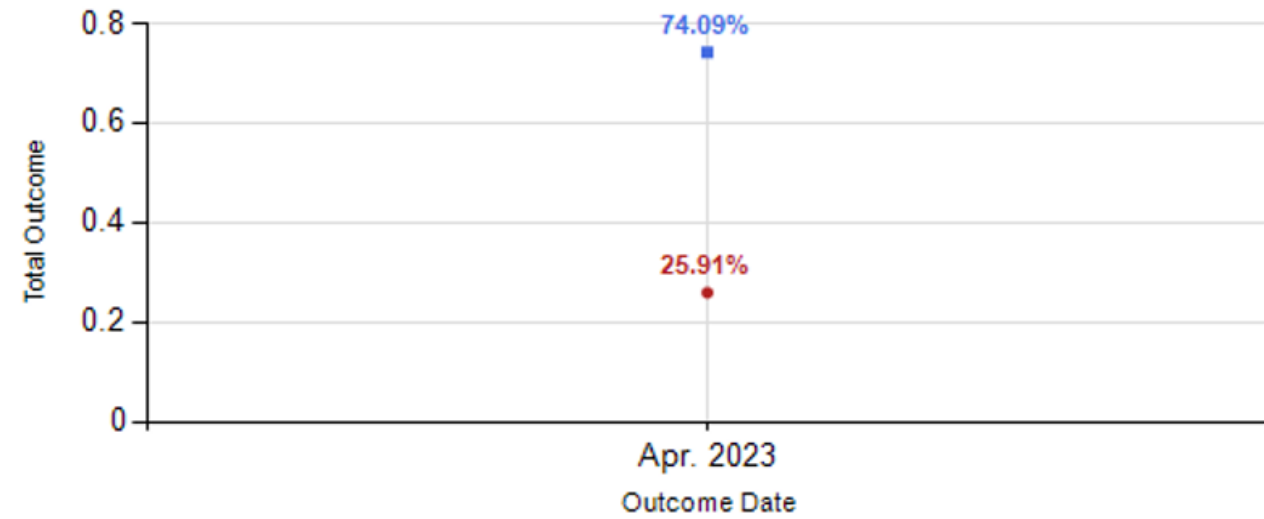

### Canine Live Release vs Other Outcome (Month to Month Comparison) Percentage

4/1/2023 - 4/30/2023

Live Release Rate Other Outcome Rate

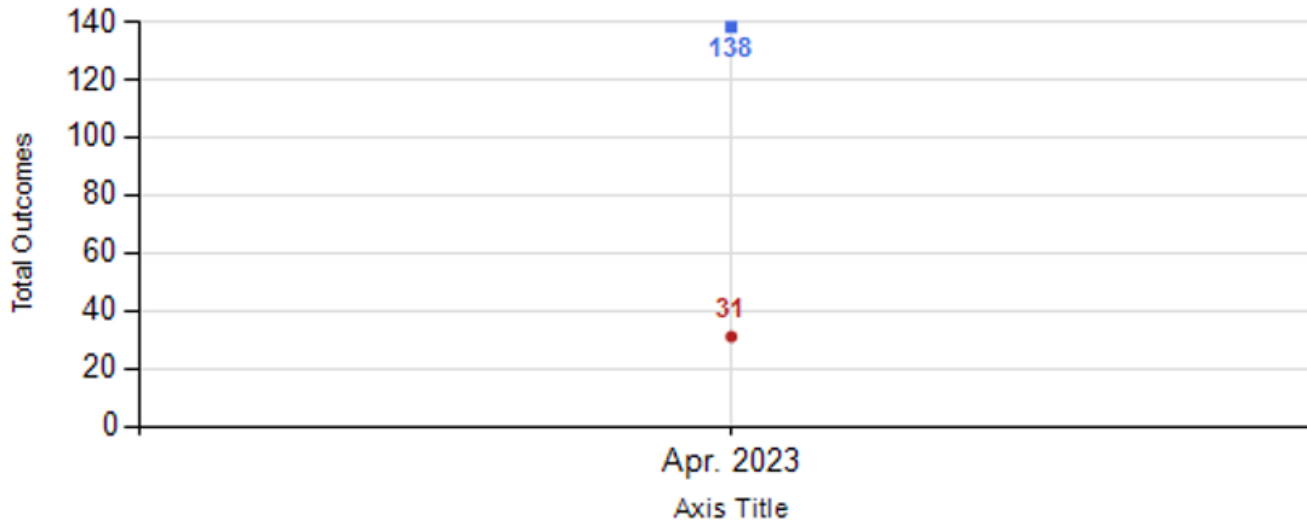

### Feline Live Release vs Other Outcome (Month to Month Comparison) Percentage

4/1/2023 - 4/30/2023

Live Release Rate Other Outcome Rate

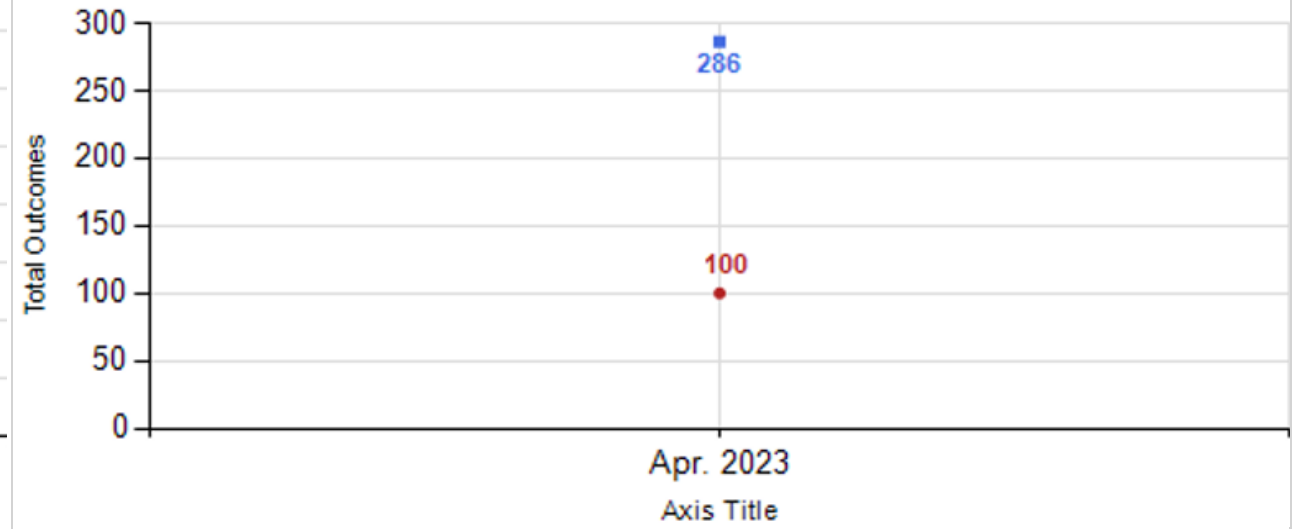

### Total Intake & Outcome (Month to Month Comparison)

4/1/2023 - 4/30/2023

Intake Outcome

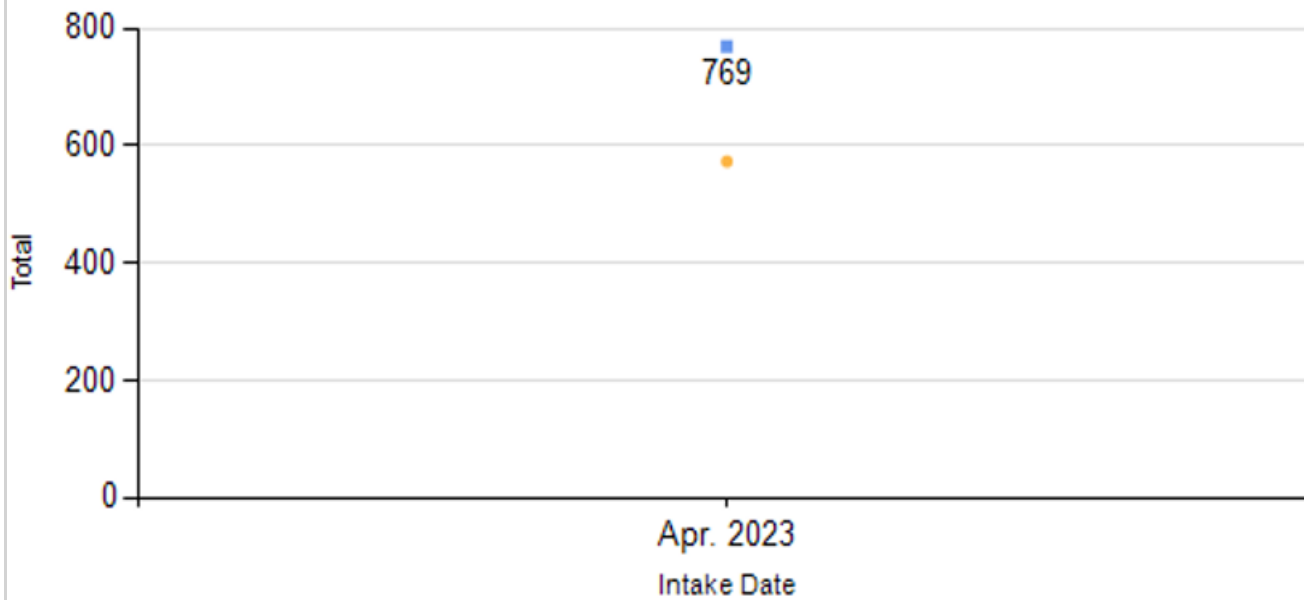

Intake Statistics Pivoted by Species (4/1/2023 - 4/30/2023)				Month to Month Comparison
Species		Name	Total	Apr. 2023
<b>Canine</b>	B	Stray/At Large	100	100
	C	Relinquished by Owner	22	22
	D	Owner Intended Euthanasia	8	8
	E	Transferred in from Agency (Out of State)	0	0
	E	Transferred in from Agency (In State)	0	0
	F	Cruelty/Confiscate (Other Intakes)	30	30
	F	Returns (Other Intakes)	8	8
	F	Born in the Shelter (Other Intakes)	0	0
		<b>Canine Live Intake</b>	<b>168</b>	<b>168</b>
<b>Feline</b>	B	Stray/At Large	539	539
	C	Relinquished by Owner	39	39
	D	Owner Intended Euthanasia	9	9
	E	Transferred in from Agency (In State)	4	4
	E	Transferred in from Agency (Out of State)	0	0
	F	Cruelty/Confiscate (Other Intakes)	9	9
	F	Returns (Other Intakes)	1	1
	F	Born in the Shelter (Other Intakes)	0	0
		<b>Feline Live Intake</b>	<b>601</b>	<b>601</b>
	B	Stray/At Large	639	639
	C	Relinquished by Owner	61	61
	D	Owner Intended Euthanasia	17	17
	E	Transferred in from Agency (In State)	4	4
	E	Transferred in from Agency (Out of State)	0	0
	F	Cruelty/Confiscate (Other Intakes)	39	39
	F	Returns (Other Intakes)	9	9
	F	Born in the Shelter (Other Intakes)	0	0
	<b>G</b>	<b>Total Live Intake</b>	<b>769</b>	<b>769</b>

**Total Intake (Month to Month Comparison)**  
4/1/2023 - 4/30/2023

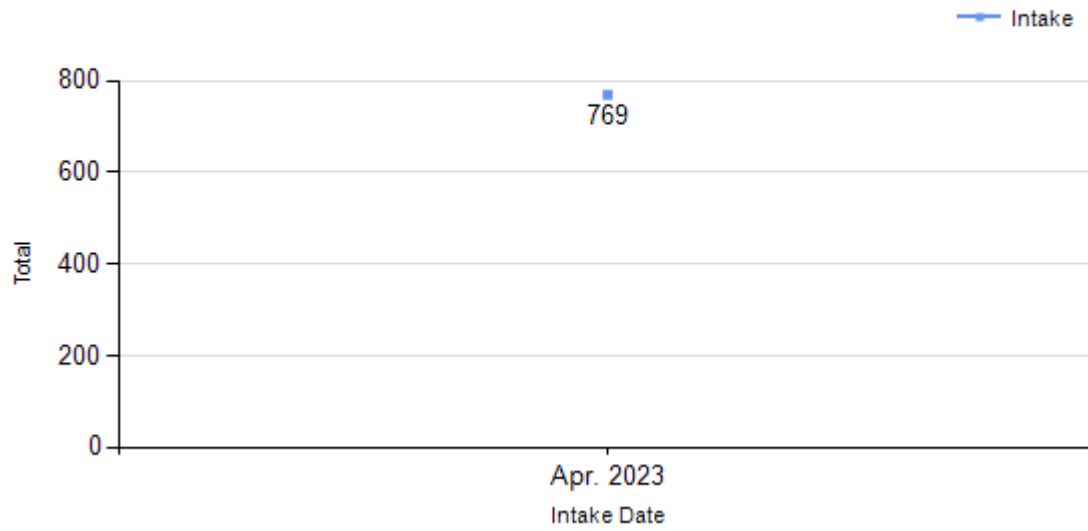

**Total Intake (Month to Month Comparison)**  
4/1/2023 - 4/30/2023 by Intake Type

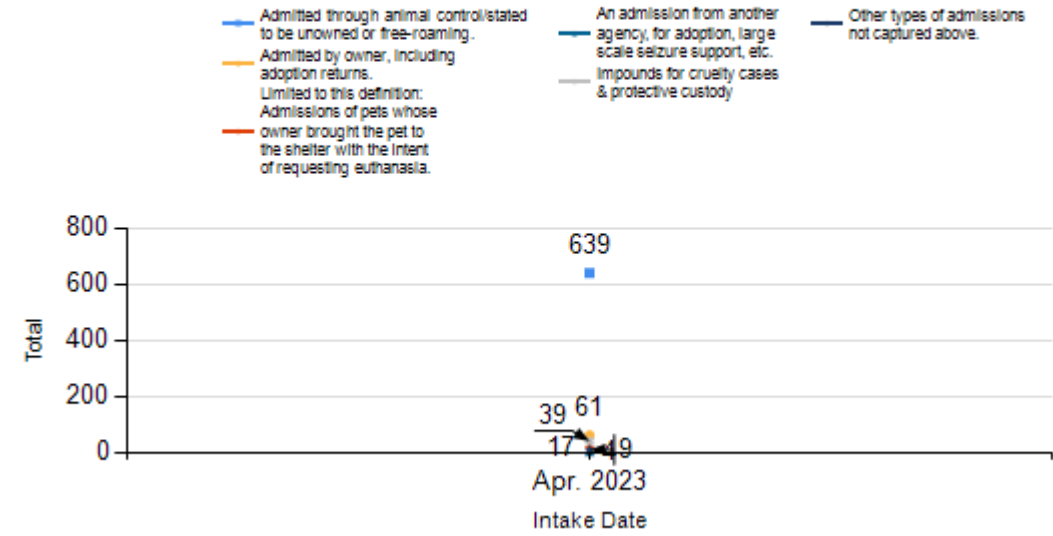

**Total Intake (Month to Month Comparison)**  
4/1/2023 - 4/30/2023 by Species

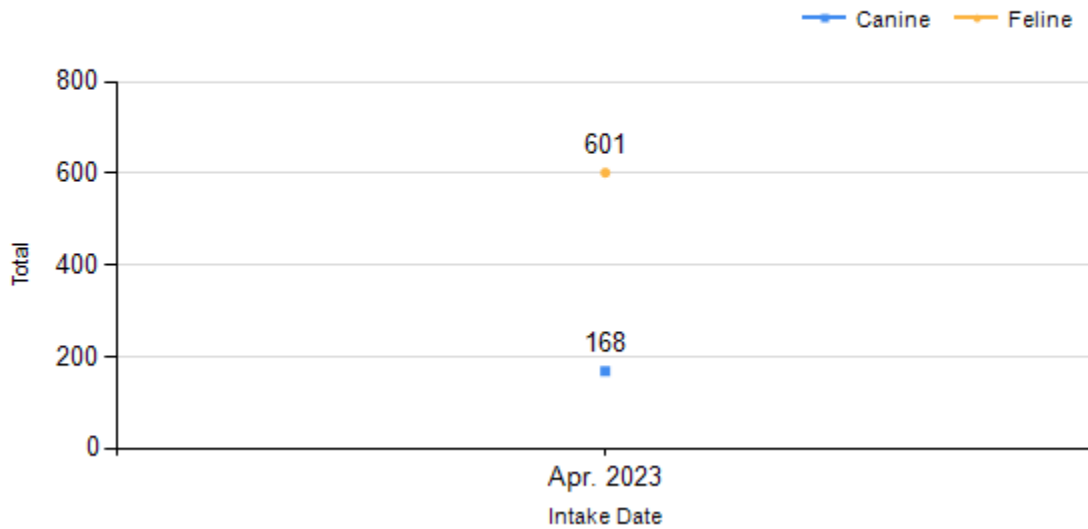

**Total Intake (Month to Month Comparison)**  
4/1/2023 - 4/30/2023 by Intake Type

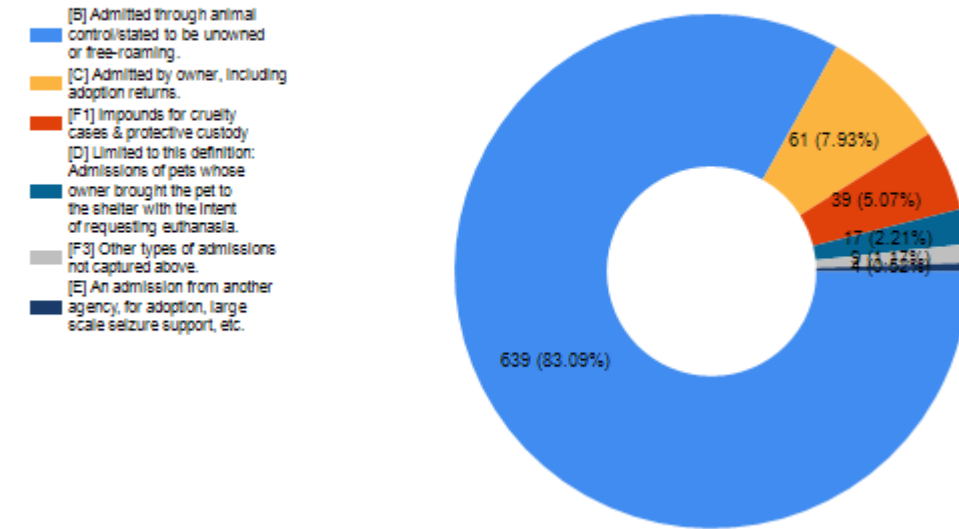

**Outcome Statistics Pivoted by Species  
(4/1/2023 - 4/30/2023)**

**Month to  
Month  
Comparison**

Species		Name	Total	Apr. 2023
<b>Canine</b>	H	Adoption	63	63
	I	Return to Owner	36	36
	J	Transferred to Another Agency	39	39
	K	Return to Field	0	0
	L	Other Live Outcomes	0	0
	<b>M</b>	<b>Subtotal: Live Outcomes</b>	<b>138</b>	<b>138</b>
	N	Died in Care	0	0
	O	Lost in Care	0	0
	P	Shelter Euthanasia	31	31
	Q	Owner Intended Euthanasia	9	9
	<b>R</b>	<b>Subtotal: Other Outcomes</b>	<b>40</b>	<b>40</b>
	<b>Canine Total Outcome</b>			<b>178</b>
<b>Feline</b>	H	Adoption	134	134
	I	Return to Owner	6	6
	J	Transferred to Another Agency	17	17
	K	Return to Field	129	129
	L	Other Live Outcomes	0	0
	<b>M</b>	<b>Subtotal: Live Outcomes</b>	<b>286</b>	<b>286</b>
	N	Died in Care	26	26
	O	Lost in Care	3	3
	P	Shelter Euthanasia	71	71
	Q	Owner Intended Euthanasia	9	9
	<b>R</b>	<b>Subtotal: Other Outcomes</b>	<b>109</b>	<b>109</b>
	<b>Feline Total Outcome</b>			<b>395</b>
	H	Adoption	197	197
	I	Return to Owner	42	42
	J	Transferred to Another Agency	56	56
	K	Return to Field	129	129
	L	Other Live Outcomes	0	0
	N	Died in Care	26	26
	O	Lost in Care	3	3
	P	Shelter Euthanasia	102	102
	Q	Owner Intended Euthanasia	18	18
	<b>S</b>	<b>Total Outcome</b>	<b>573</b>	<b>573</b>

**Total Outcome (Month to Month Comparison)**  
4/1/2023 - 4/30/2023

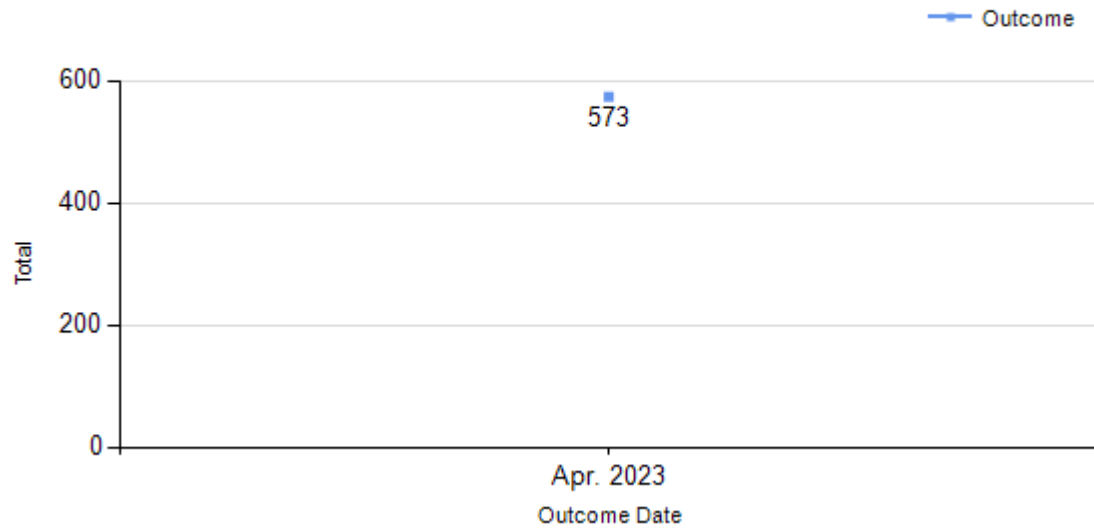

**Total Outcome (Month to Month Comparison)**  
4/1/2023 - 4/30/2023 by Intake Type

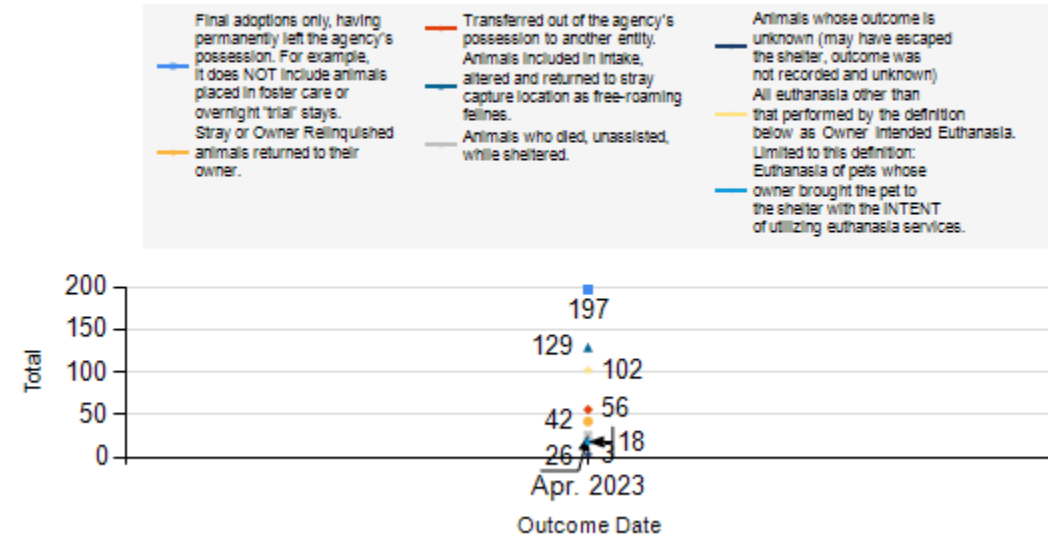

**Total Outcome (Month to Month Comparison)**  
4/1/2023 - 4/30/2023 by Species

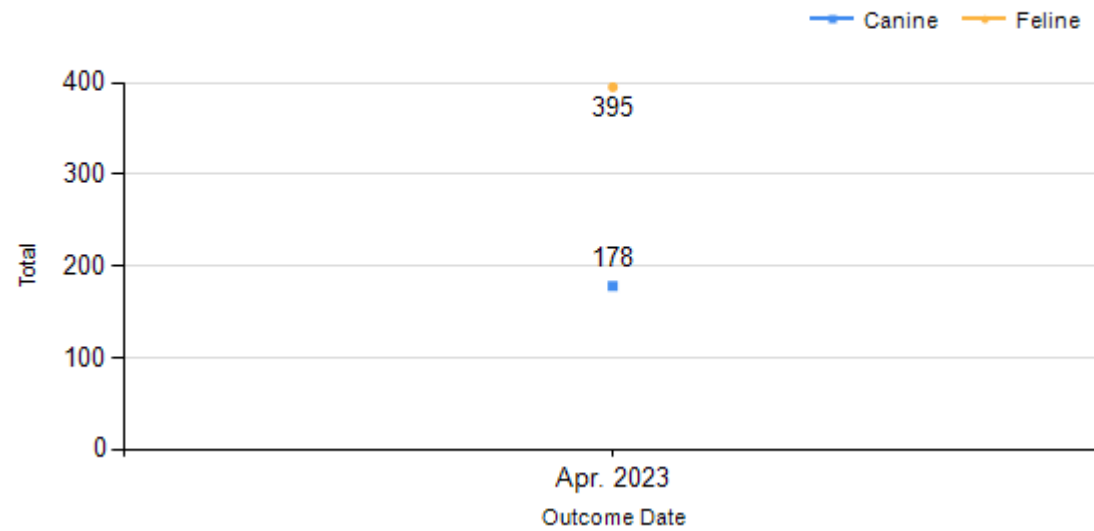

**Total Outcome (Month to Month Comparison)**  
4/1/2023 - 4/30/2023 by Outcome Type

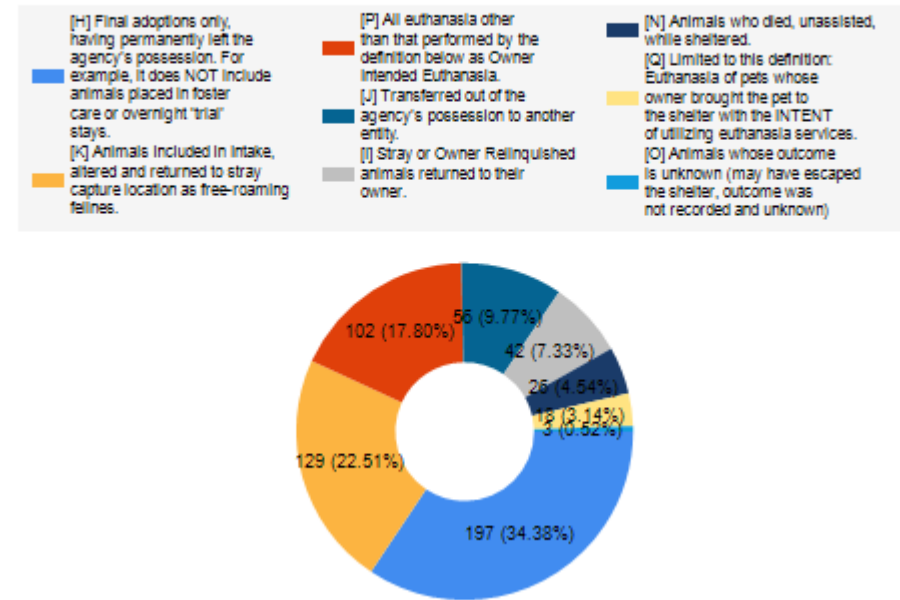

	TOTAL			Canine			Feline		
	Live Release	Live Release (%)	Change (%)	Live Release	Live Release (%)	Change (%)	Live Release	Live Release (%)	Change (%)
Apr. 2023	424	76.40%	NaN	138	81.66%	NaN	286	74.09%	NaN
<b>4/1/2023 - 4/30/2023</b>	<b>573</b>	<b>76.40%</b>							

Formula:  
 $M / (S \text{ subtract } Q)$   
 $424 / (573 \text{ subtract } 18) = 76.40\%$