

**Intake & Outcome Statistics
(12/1/2021 - 12/31/2021)
Pivoted by Intake & Outcome**

**Month to
Month
Comparison**

		Feline	Canine	Total	Dec. 2021
LIVE INTAKE					
B	Stray/At Large	272	128	400	400
C	Relinquished by Owner	24	34	58	58
D	Owner Intended Euthanasia	6	10	16	16
E	Transferred in from Agency (In State)	0	0	0	0
E	Transferred in from Agency (Out of State)	0	0	0	0
F	Cruelty/Confiscate (Other Intakes)	9	16	25	25
F	Born in the Shelter (Other Intakes)	0	0	0	0
F	Returns (Other Intakes)	0	6	6	6
G	Total Live Intake [B + C + D + E + F]	311	194	505	505
OUTCOMES					
H	Adoption	249	91	340	340
I	Return to Owner	8	40	48	48
J	Transferred to Another Agency	3	26	29	29
K	Return to Field	70	0	70	70
L	Other Live Outcomes	0	0	0	0
M	Subtotal: Live Outcomes [H + I + J + K + L]	330	157	487	487
N	Died in Care	6	0	6	6
O	Lost in Care	1	0	1	1
P	Shelter Euthanasia	41	21	62	62
Q	Owner Intended Euthanasia	7	12	19	19

R	Subtotal: Other Outcomes [N + O + P + Q]	55	33	88	88
S	Total Outcomes [M + R]	385	190	575	575
	Asilomar "Lite" Live Release Rate:	87.30%	88.20%	87.59%	87.59%
	Canine Asilomar "Lite" Live Release Rate			88.20%	88.20%
	Feline Asilomar "Lite" Live Release Rate			87.30%	87.30%

Formula:

$$M / (S \text{ subtract } Q)$$

$$487 / (575 \text{ subtract } 19) = 87.59\%$$

Live Release vs Other Outcome (Month to Month Comparison)

Percentage
12/1/2021 – 12/31/2021

—■ Live Release Rate —● Other Outcome Rate

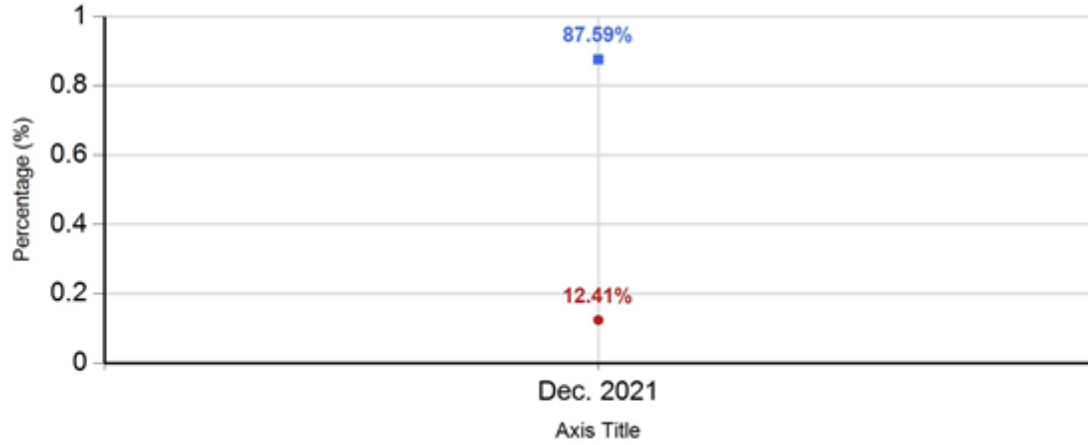

Live Release vs Other Outcome (Month to Month Comparison)

Total
12/1/2021 – 12/31/2021

—■ Live Release Rate —● Other Outcome Rate

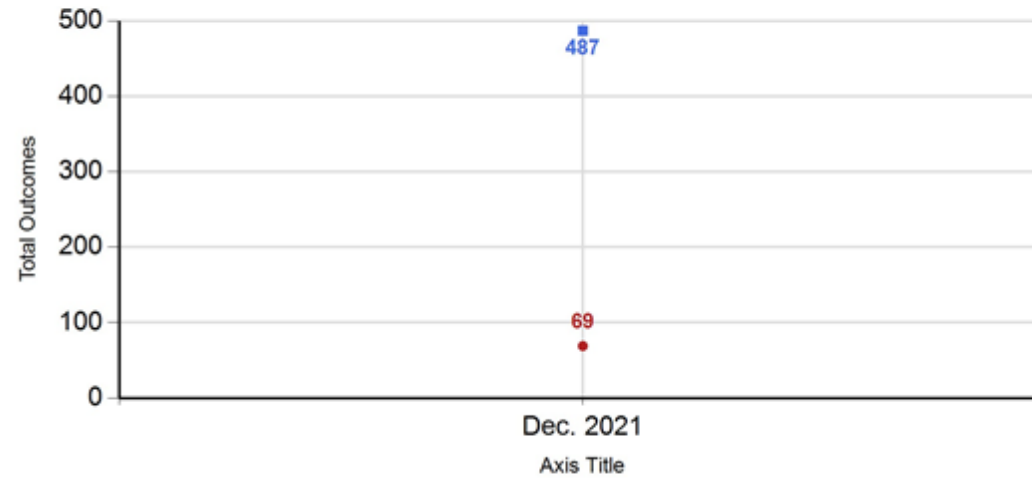

Canine Live Release vs Other Outcome (Month to Month Comparison)

Percentage
12/1/2021 – 12/31/2021

—■ Live Release Rate —● Other Outcome Rate

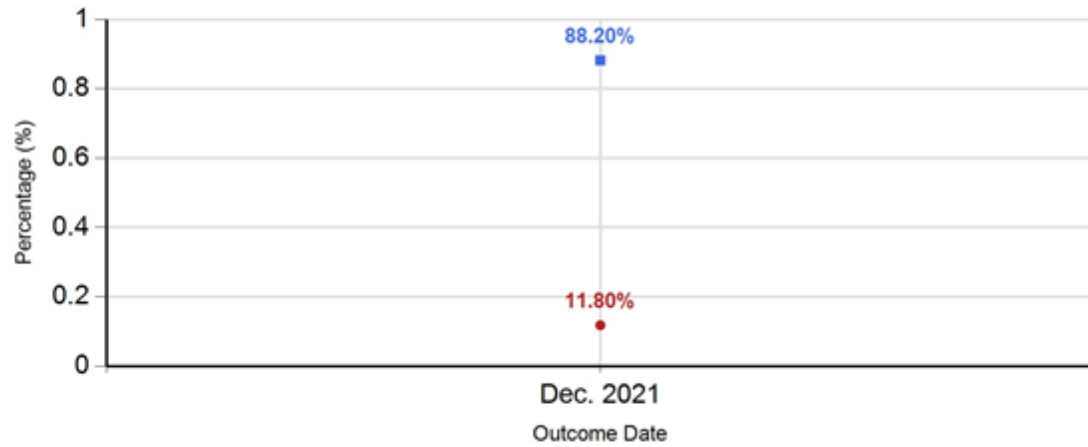

Feline Live Release vs Other Outcome (Month to Month Comparison)

Percentage
12/1/2021 – 12/31/2021

—■ Live Release Rate —● Other Outcome Rate

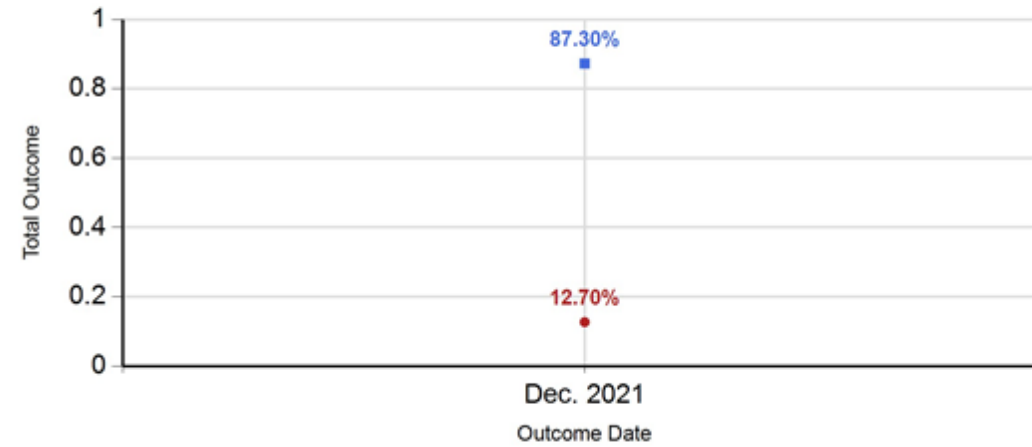

Canine Live Release vs Other Outcome (Month to Month Comparison)

Percentage

12/1/2021 – 12/31/2021

— Live Release Rate — Other Outcome Rate

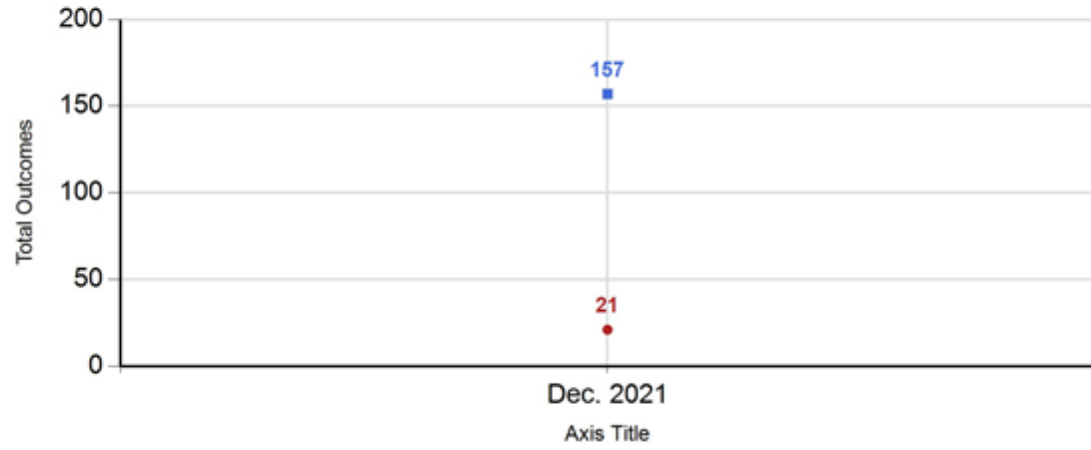

Feline Live Release vs Other Outcome (Month to Month Comparison)

Percentage

12/1/2021 – 12/31/2021

— Live Release Rate — Other Outcome Rate

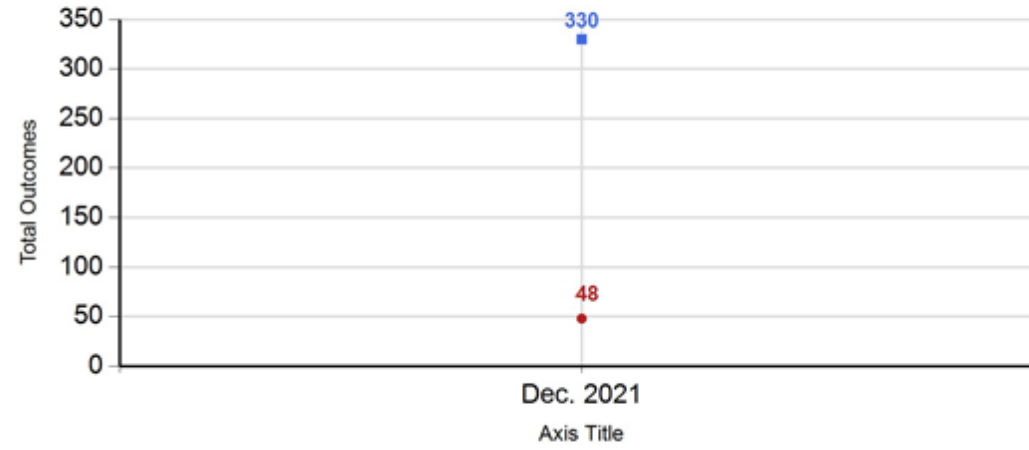

Total Intake & Outcome (Month to Month Comparison)

12/1/2021 – 12/31/2021

— Intake — Outcome

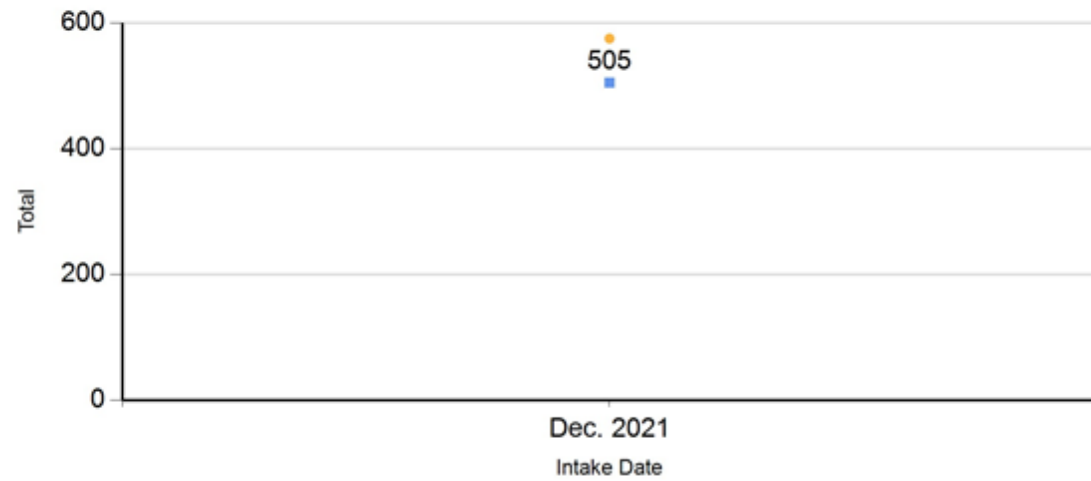

**Intake Statistics Pivoted by Species
(12/1/2021 - 12/31/2021)**

**Month to
Month
Comparison**

Species		Name	Total	Dec. 2021
Feline	B	Stray/At Large	272	272
	C	Relinquished by Owner	24	24
	D	Owner Intended Euthanasia	6	6
	E	Transferred in from Agency (In State)	0	0
	E	Transferred in from Agency (Out of State)	0	0
	F	Cruelty/Confiscate (Other Intakes)	9	9
	F	Born in the Shelter (Other Intakes)	0	0
	F	Returns (Other Intakes)	0	0
			Feline Live Intake	311
Canine	B	Stray/At Large	128	128
	C	Relinquished by Owner	34	34
	D	Owner Intended Euthanasia	10	10
	E	Transferred in from Agency (Out of State)	0	0
	E	Transferred in from Agency (In State)	0	0
	F	Cruelty/Confiscate (Other Intakes)	16	16
	F	Returns (Other Intakes)	6	6
	F	Born in the Shelter (Other Intakes)	0	0
			Canine Live Intake	194
	B	Stray/At Large	400	400
	C	Relinquished by Owner	58	58

	D	Owner Intended Euthanasia	16	16
	E	Transferred in from Agency (In State)	0	0
	E	Transferred in from Agency (Out of State)	0	0
	F	Cruelty/Confiscate (Other Intakes)	25	25
	F	Returns (Other Intakes)	6	6
	F	Born in the Shelter (Other Intakes)	0	0
	G	Total Live Intake	505	505

**Total Intake (Month to Month Comparison)
12/1/2021 - 12/31/2021**

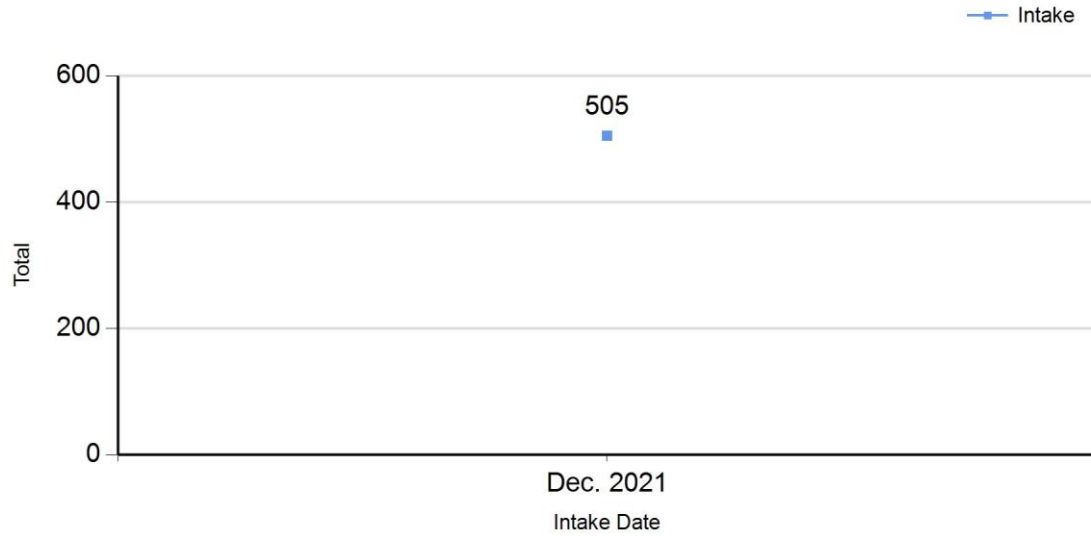

**Total Intake (Month to Month Comparison)
12/1/2021 - 12/31/2021 by Intake Type**

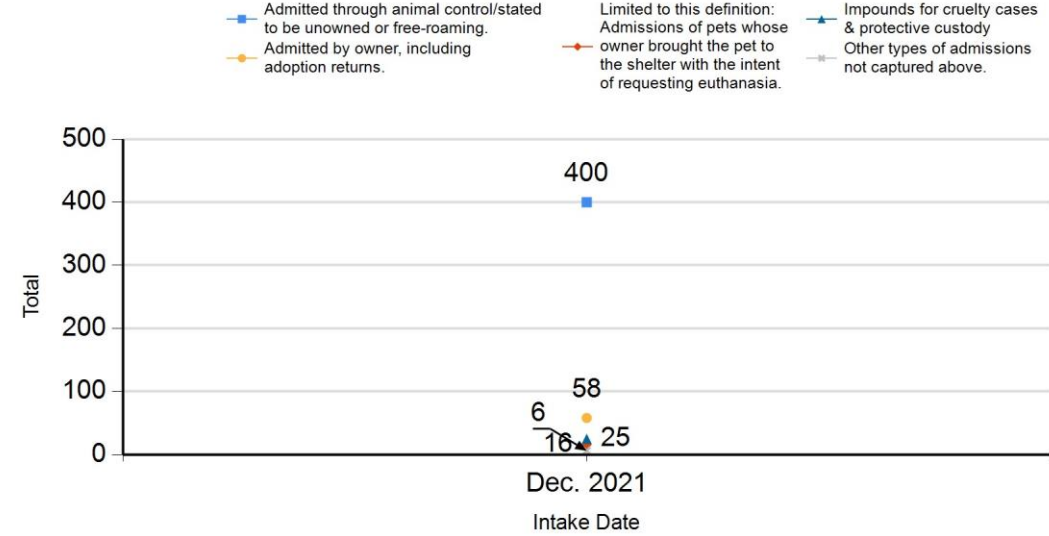

**Total Intake (Month to Month Comparison)
12/1/2021 - 12/31/2021 by Species**

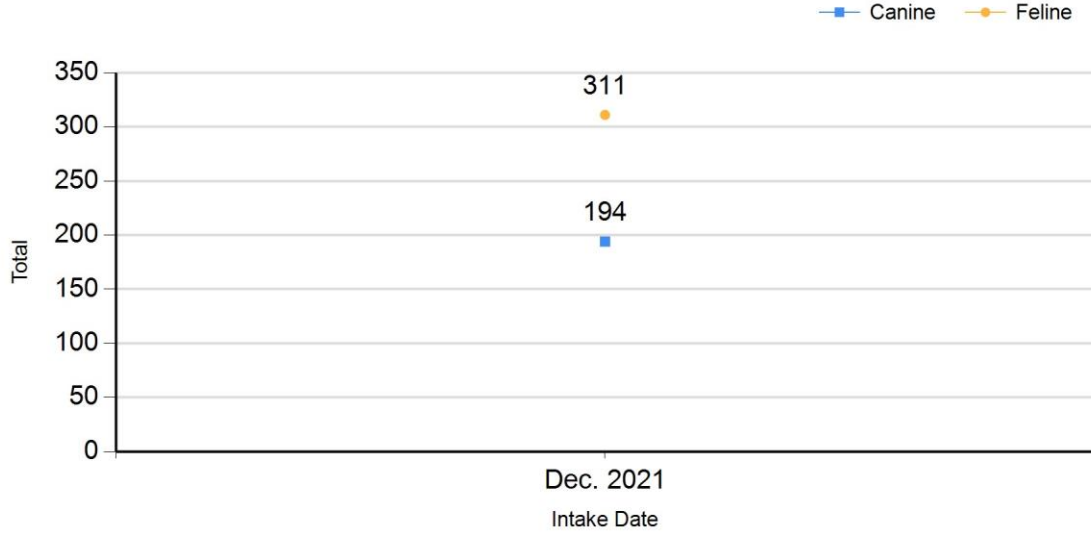

**Total Intake (Month to Month Comparison)
12/1/2021 - 12/31/2021 by Intake Type**

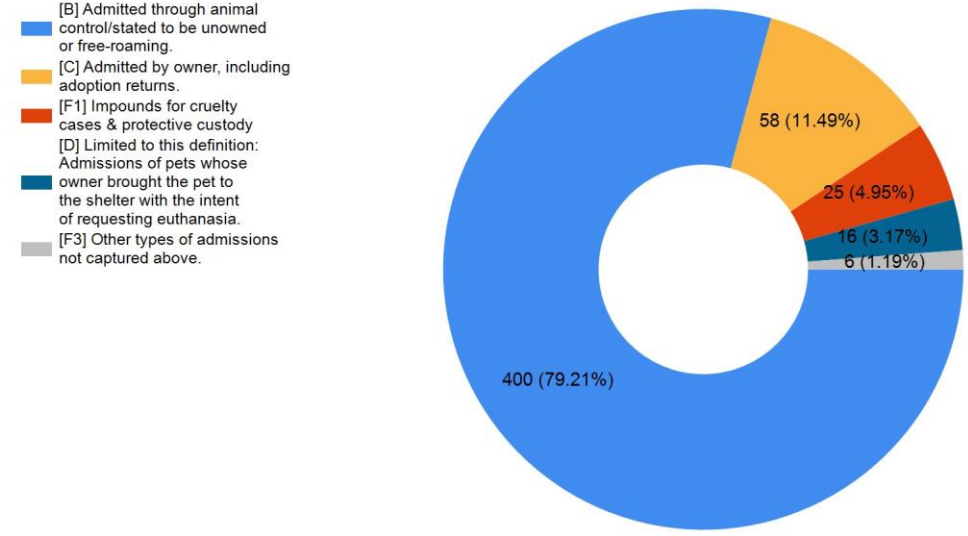

**Outcome Statistics Pivoted by Species
(12/1/2021 - 12/31/2021)**

**Month to
Month
Comparison**

Species		Name	Total	Dec. 2021
Feline	H	Adoption	249	249
	I	Return to Owner	8	8
	J	Transferred to Another Agency	3	3
	K	Return to Field	70	70
	L	Other Live Outcomes	0	0
	M	Subtotal: Live Outcomes	330	330
	N	Died in Care	6	6
	O	Lost in Care	1	1
	P	Shelter Euthanasia	41	41
	Q	Owner Intended Euthanasia	7	7
	R	Subtotal: Other Outcomes	55	55
	Feline Total Outcome			385
Canine	H	Adoption	91	91
	I	Return to Owner	40	40
	J	Transferred to Another Agency	26	26
	K	Return to Field	0	0
	L	Other Live Outcomes	0	0
	M	Subtotal: Live Outcomes	157	157
	N	Died in Care	0	0
	O	Lost in Care	0	0
	P	Shelter Euthanasia	21	21
	Q	Owner Intended Euthanasia	12	12
	R	Subtotal: Other Outcomes	33	33
	Canine Total Outcome			190
	H	Adoption	340	340

	I	Return to Owner	48	48
	J	Transferred to Another Agency	29	29
	K	Return to Field	70	70
	L	Other Live Outcomes	0	0
	N	Died in Care	6	6
	O	Lost in Care	1	1
	P	Shelter Euthanasia	62	62
	Q	Owner Intended Euthanasia	19	19
	S	Total Outcome	575	575

Total Outcome (Month to Month Comparison)
12/1/2021 - 12/31/2021

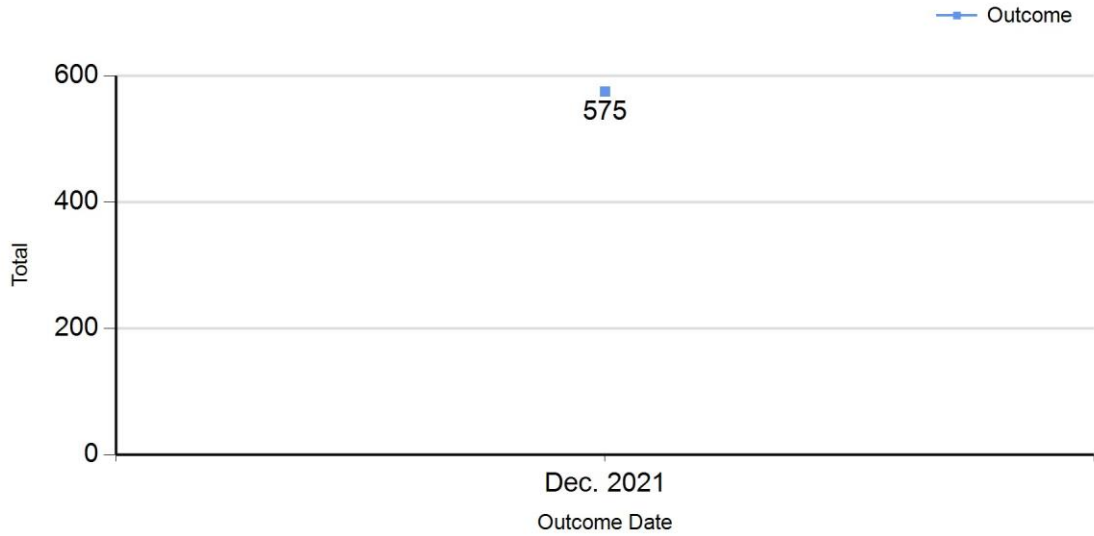

Total Outcome (Month to Month Comparison)
12/1/2021 - 12/31/2021 by Intake Type

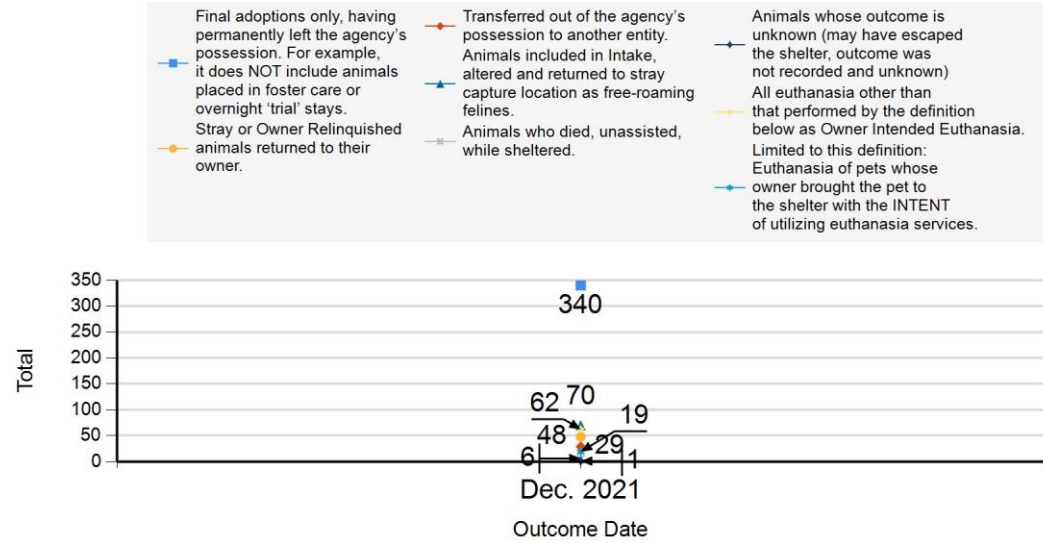

Total Outcome (Month to Month Comparison)
12/1/2021 - 12/31/2021 by Species

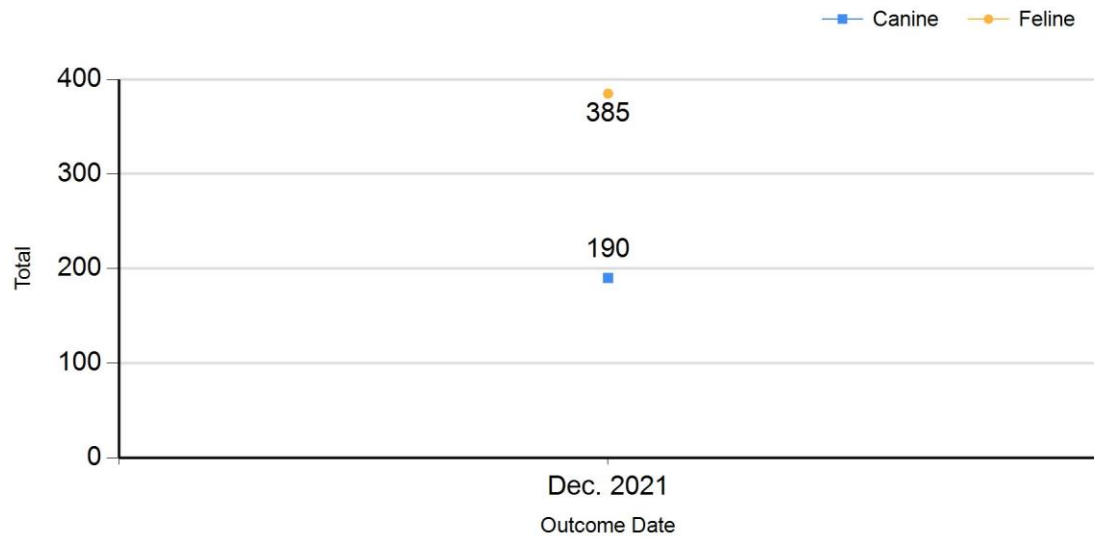

Total Outcome (Month to Month Comparison)
12/1/2021 - 12/31/2021 by Outcome Type

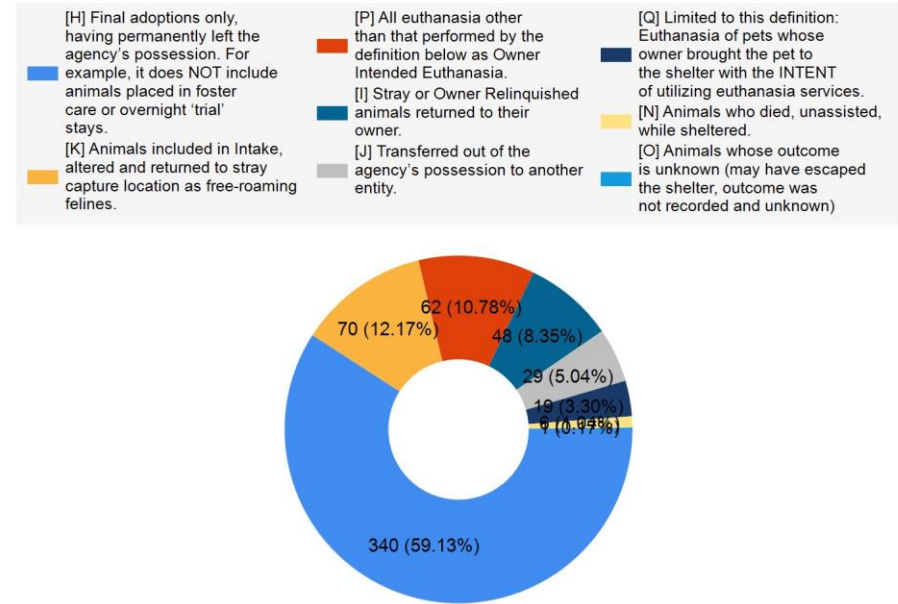

	TOTAL			Canine			Feline		
	Live Release	Live Release (%)	Change (%)	Live Release	Live Release (%)	Change (%)	Live Release	Live Release (%)	Change (%)
Dec. 2021	487	87.59%	NaN	157	88.20%	NaN	330	87.30%	NaN

Formula:
 $M / (S \text{ subtract } Q)$
 $487 / (575 \text{ subtract } 19) = 87.5$

