

Intake & Outcome Statistics
(11/1/2021 - 11/30/2021)
Pivoted by Intake & Outcome

**Month to
Month
Comparison**

		Feline	Canine	Total	Nov. 2021
LIVE INTAKE					
B	Stray/At Large	250	101	351	351
C	Relinquished by Owner	13	22	35	35
D	Owner Intended Euthanasia	3	6	9	9
E	Transferred in from Agency (In State)	4	0	4	4
E	Transferred in from Agency (Out of State)	0	0	0	0
F	Cruelty/Confiscate (Other Intakes)	3	10	13	13
F	Born in the Shelter (Other Intakes)	3	0	3	3
F	Returns (Other Intakes)	6	7	13	13
G	Total Live Intake [B + C + D + E + F]	282	146	428	428
OUTCOMES					
H	Adoption	240	71	311	311
I	Return to Owner	2	19	21	21
J	Transferred to Another Agency	4	28	32	32
K	Return to Field	59	0	59	59
L	Other Live Outcomes	0	0	0	0
M	Subtotal: Live Outcomes [H + I + J + K + L]	305	118	423	423
N	Died in Care	23	0	23	23
O	Lost in Care	2	0	2	2
P	Shelter Euthanasia	25	20	45	45
Q	Owner Intended Euthanasia	4	6	10	10

R	Subtotal: Other Outcomes [N + O + P + Q]	54	26	80	80
S	Total Outcomes [M + R]	359	144	503	503
	Asilomar "Lite" Live Release Rate:	85.92%	85.51%	85.80%	85.80%
	Canine Asilomar "Lite" Live Release Rate			85.51%	85.51%
	Feline Asilomar "Lite" Live Release Rate			85.92%	85.92%

Formula:

$$M / (S \text{ subtract } Q)$$

$$423 / (503 \text{ subtract } 10) = 85.80\%$$

Live Release vs Other Outcome (Month to Month Comparison)

Percentage
11/1/2021 – 11/30/2021

—■ Live Release Rate —● Other Outcome Rate

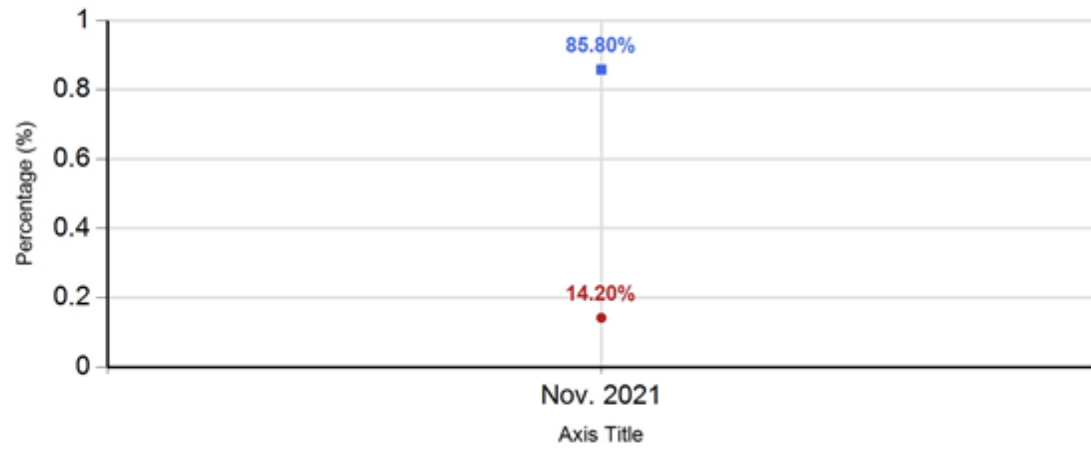

Live Release vs Other Outcome (Month to Month Comparison)

Total
11/1/2021 – 11/30/2021

—■ Live Release Rate —● Other Outcome Rate

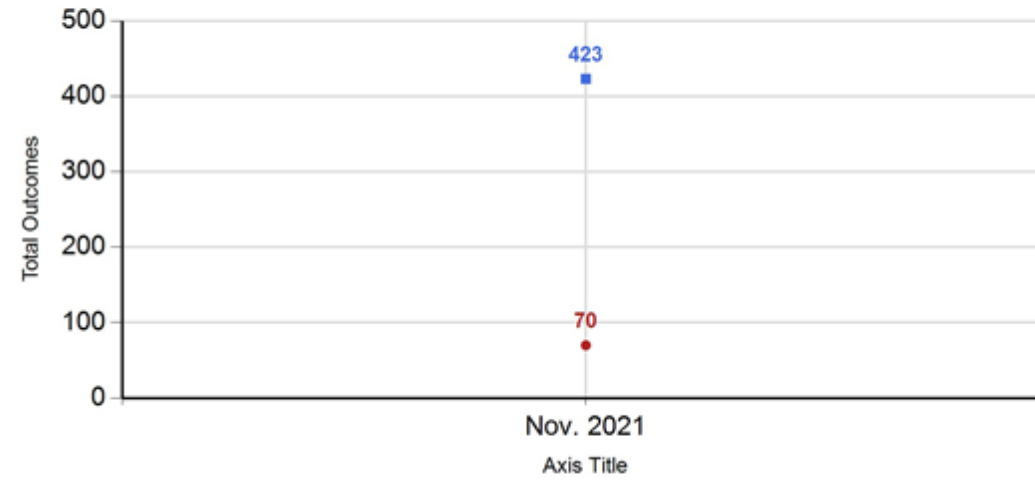

Canine Live Release vs Other Outcome (Month to Month Comparison)

Percentage
11/1/2021 – 11/30/2021

—■ Live Release Rate —● Other Outcome Rate

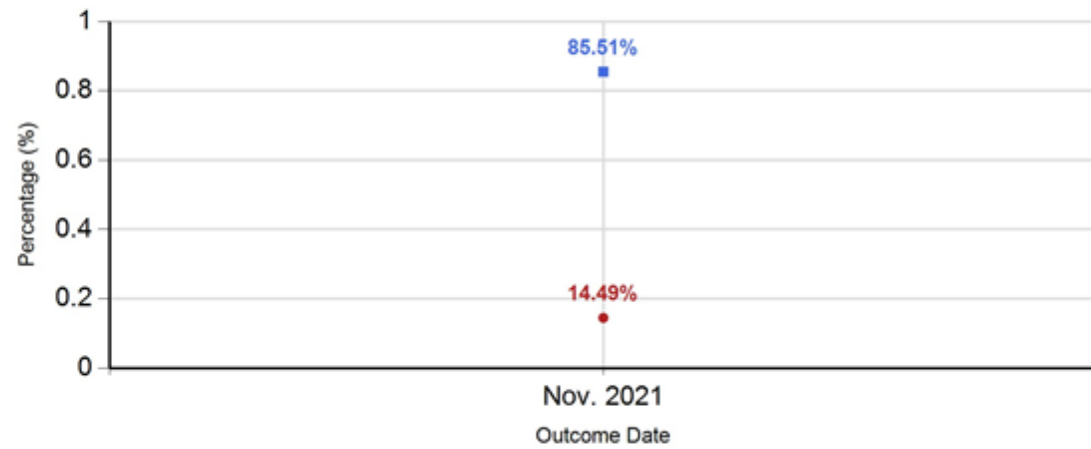

Feline Live Release vs Other Outcome (Month to Month Comparison)

Percentage
11/1/2021 – 11/30/2021

—■ Live Release Rate —● Other Outcome Rate

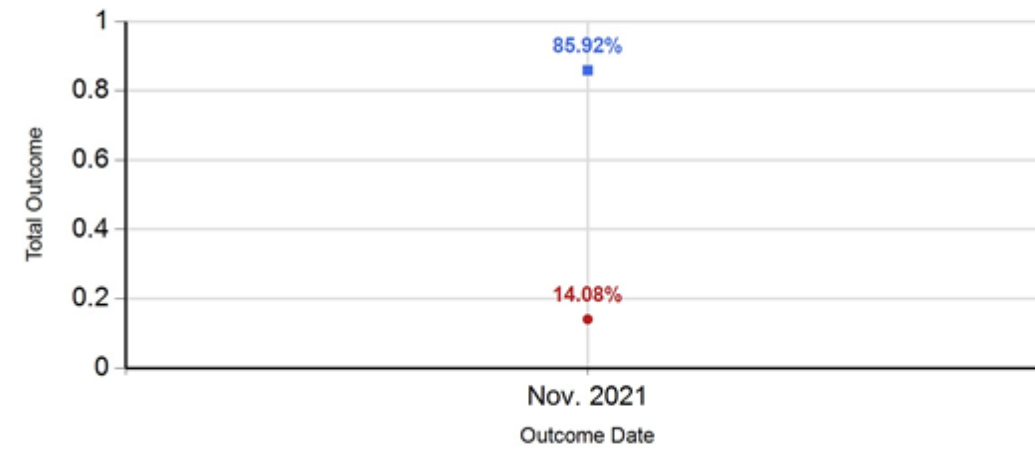

Canine Live Release vs Other Outcome (Month to Month Comparison)

Percentage

10/1/2021 – 10/31/2021

— Live Release Rate — Other Outcome Rate

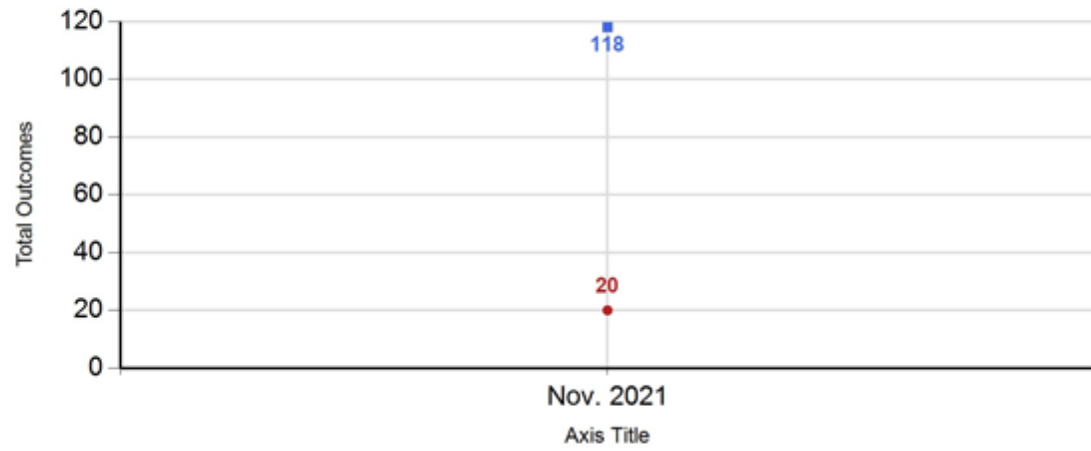

Feline Live Release vs Other Outcome (Month to Month Comparison)

Percentage

10/1/2021 – 10/31/2021

— Live Release Rate — Other Outcome Rate

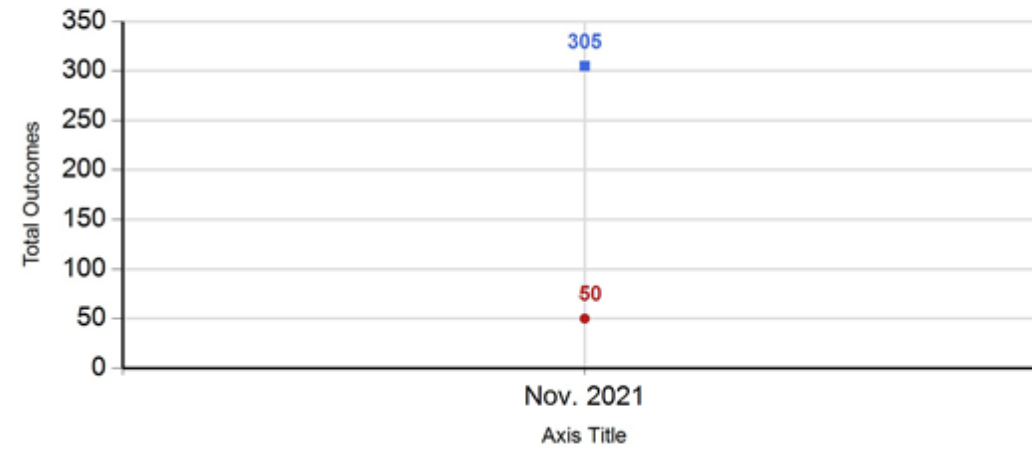

Total Intake & Outcome (Month to Month Comparison)

10/1/2021 – 10/31/2021

— Intake — Outcome

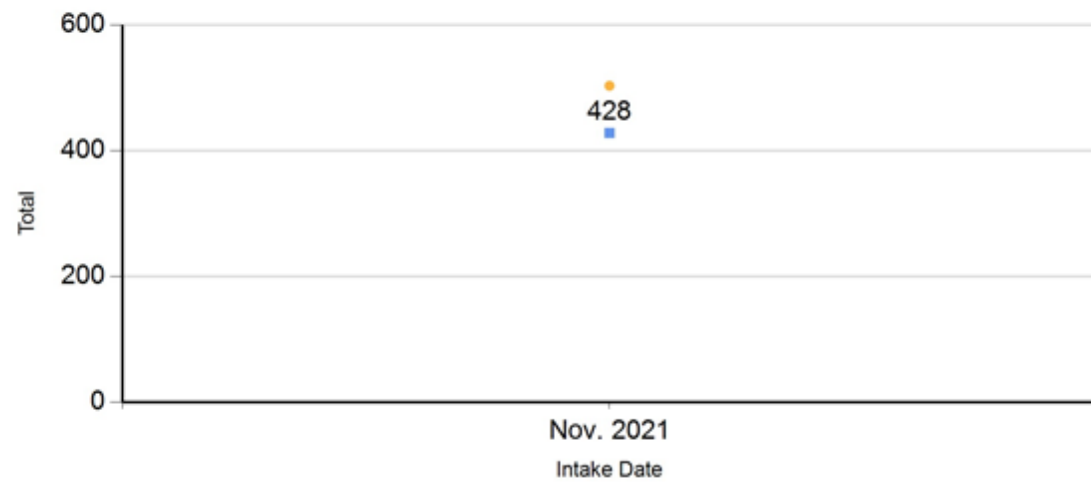

**Intake Statistics Pivoted by Species
(11/1/2021 - 11/30/2021)**

**Month to
Month
Comparison**

Species		Name	Total	Nov. 2021
Feline	B	Stray/At Large	250	250
	C	Relinquished by Owner	13	13
	D	Owner Intended Euthanasia	3	3
	E	Transferred in from Agency (In State)	4	4
	E	Transferred in from Agency (Out of State)	0	0
	F	Returns (Other Intakes)	6	6
	F	Born in the Shelter (Other Intakes)	3	3
	F	Cruelty/Confiscate (Other Intakes)	3	3
			Feline Live Intake	282
Canine	B	Stray/At Large	101	101
	C	Relinquished by Owner	22	22
	D	Owner Intended Euthanasia	6	6
	E	Transferred in from Agency (Out of State)	0	0
	E	Transferred in from Agency (In State)	0	0
	F	Cruelty/Confiscate (Other Intakes)	10	10
	F	Returns (Other Intakes)	7	7
	F	Born in the Shelter (Other Intakes)	0	0
			Canine Live Intake	146
	B	Stray/At Large	351	351
	C	Relinquished by Owner	35	35

	D	Owner Intended Euthanasia	9	9
	E	Transferred in from Agency (In State)	4	4
	E	Transferred in from Agency (Out of State)	0	0
	F	Cruelty/Confiscate (Other Intakes)	13	13
	F	Returns (Other Intakes)	13	13
	F	Born in the Shelter (Other Intakes)	3	3
	G	Total Live Intake	428	428

Total Intake (Month to Month Comparison)
11/1/2021 - 11/30/2021

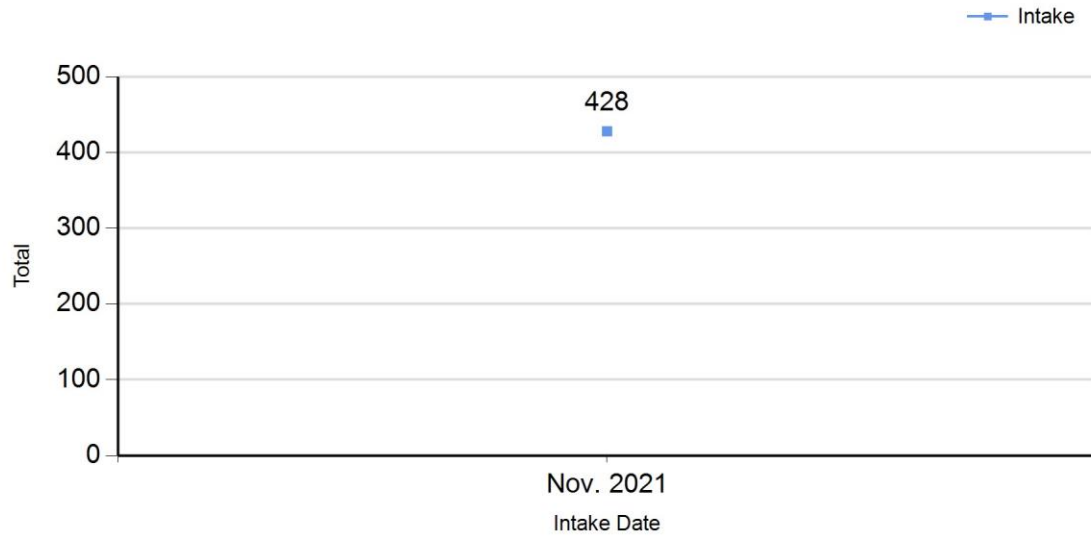

Total Intake (Month to Month Comparison)
11/1/2021 - 11/30/2021 by Intake Type

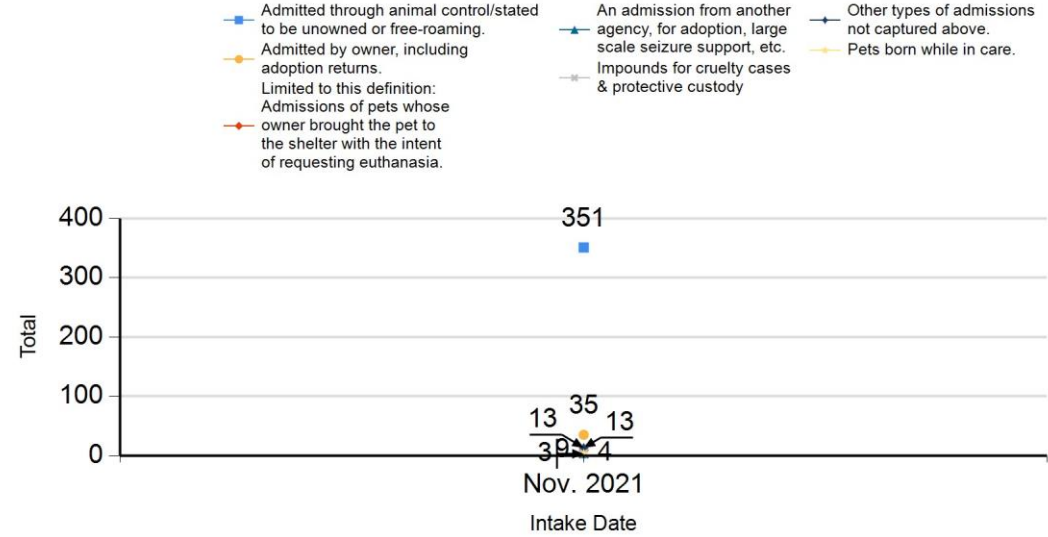

Total Intake (Month to Month Comparison)
11/1/2021 - 11/30/2021 by Species

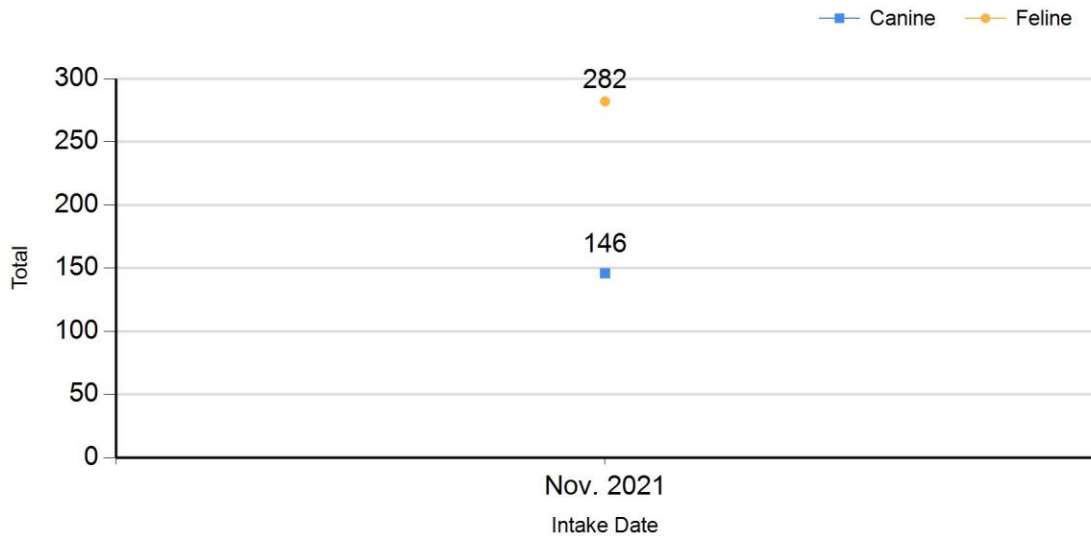

Total Intake (Month to Month Comparison)
11/1/2021 - 11/30/2021 by Intake Type

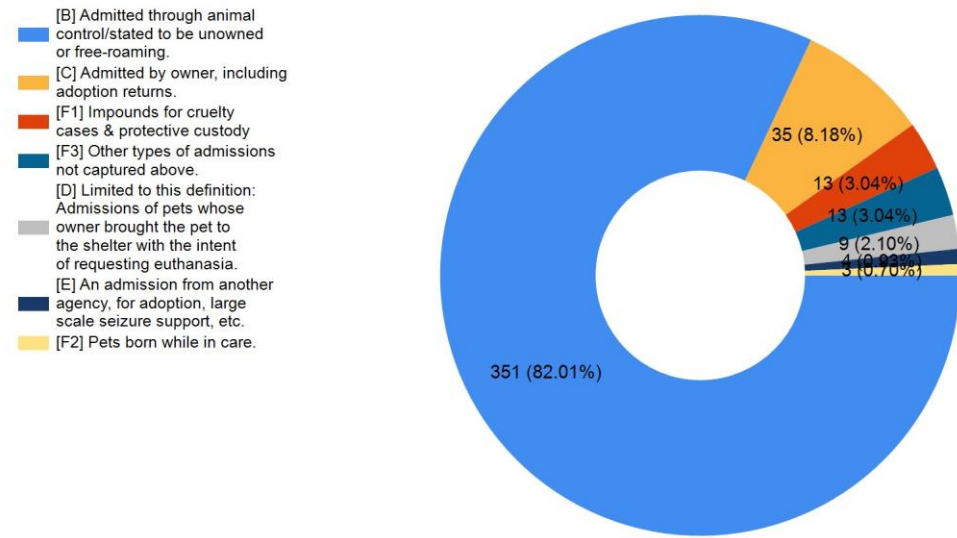

**Outcome Statistics Pivoted by Species
(11/1/2021 - 11/30/2021)**

**Month to
Month
Comparison**

Species		Name	Total	Nov. 2021
Feline	H	Adoption	240	240
	I	Return to Owner	2	2
	J	Transferred to Another Agency	4	4
	K	Return to Field	59	59
	L	Other Live Outcomes	0	0
	M	Subtotal: Live Outcomes	305	305
	N	Died in Care	23	23
	O	Lost in Care	2	2
	P	Shelter Euthanasia	25	25
	Q	Owner Intended Euthanasia	4	4
	R	Subtotal: Other Outcomes	54	54
	Feline Total Outcome			359
Canine	H	Adoption	71	71
	I	Return to Owner	19	19
	J	Transferred to Another Agency	28	28
	K	Return to Field	0	0
	L	Other Live Outcomes	0	0
	M	Subtotal: Live Outcomes	118	118
	N	Died in Care	0	0
	O	Lost in Care	0	0
	P	Shelter Euthanasia	20	20
	Q	Owner Intended Euthanasia	6	6
	R	Subtotal: Other Outcomes	26	26
	Canine Total Outcome			144
	H	Adoption	311	311

	I	Return to Owner	21	21
	J	Transferred to Another Agency	32	32
	K	Return to Field	59	59
	L	Other Live Outcomes	0	0
	N	Died in Care	23	23
	O	Lost in Care	2	2
	P	Shelter Euthanasia	45	45
	Q	Owner Intended Euthanasia	10	10
	S	Total Outcome	503	503

Total Outcome (Month to Month Comparison)
11/1/2021 - 11/30/2021

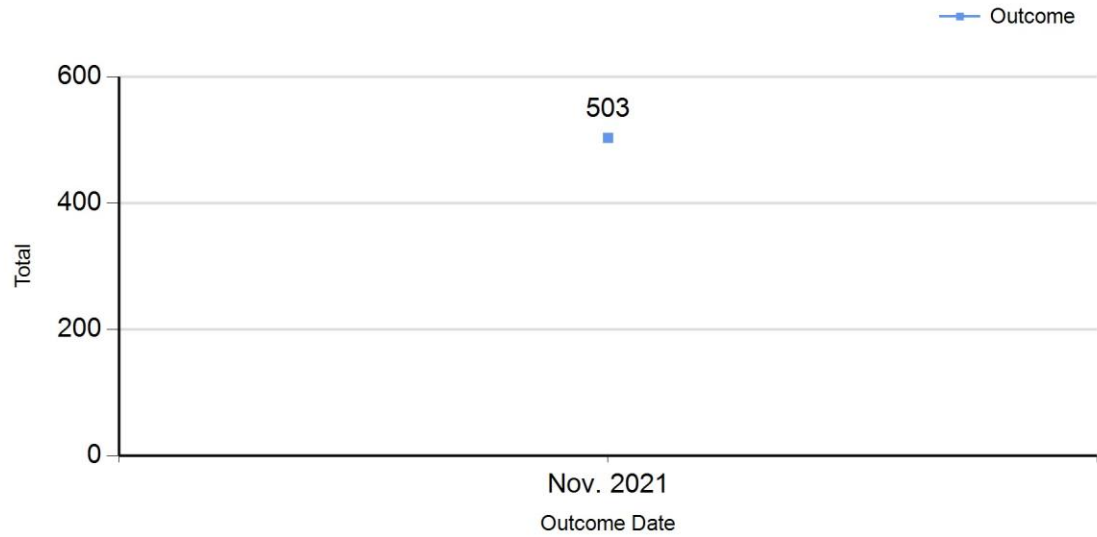

Total Outcome (Month to Month Comparison)
11/1/2021 - 11/30/2021 by Intake Type

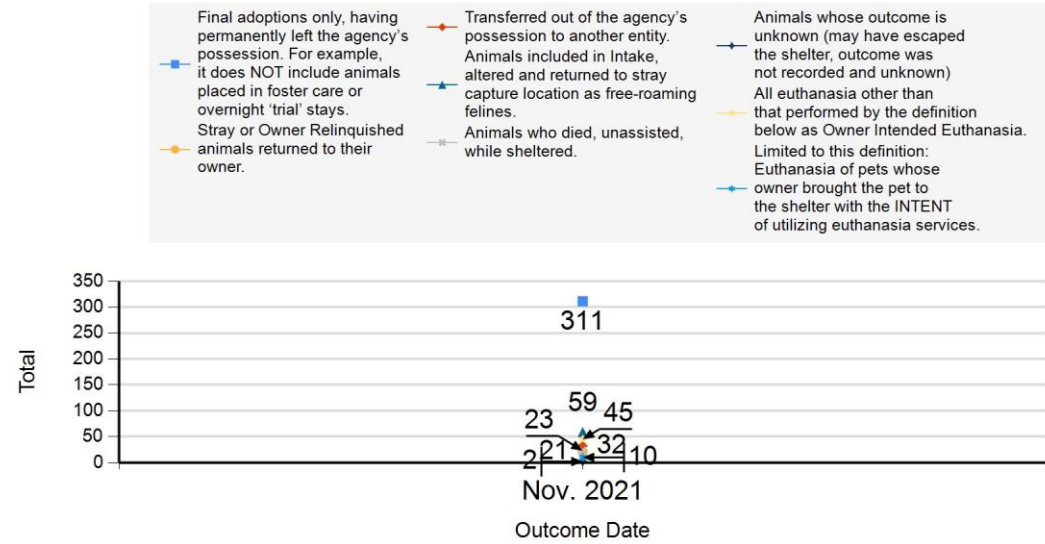

Total Outcome (Month to Month Comparison)
11/1/2021 - 11/30/2021 by Species

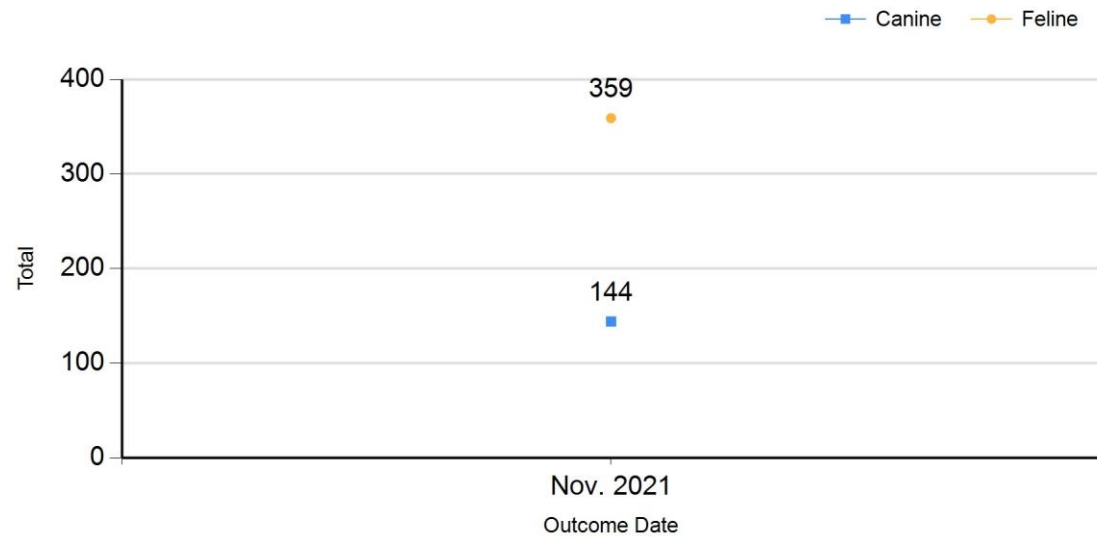

Total Outcome (Month to Month Comparison)
11/1/2021 - 11/30/2021 by Outcome Type

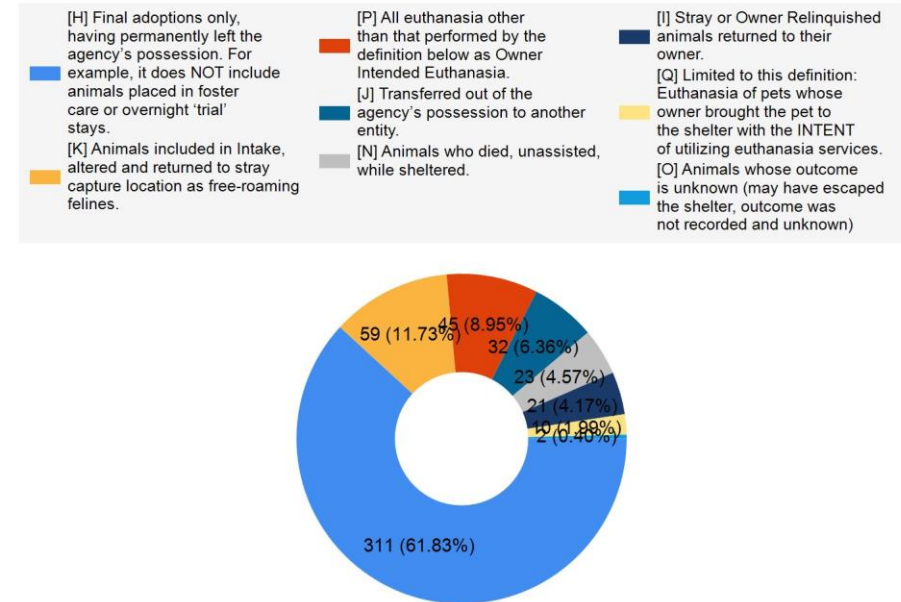

	TOTAL			Canine			Feline		
	Live Release	Live Release (%)	Change (%)	Live Release	Live Release (%)	Change (%)	Live Release	Live Release (%)	Change (%)
Nov. 2021	423	85.80%	NaN	118	85.51%	NaN	305	85.92%	NaN

Formula:
M / (S subtract Q)
423 / (503 subtract 10) = 85.80%

6/8/2022 1:25:39 PM