

**Intake & Outcome Statistics
(9/1/2021 - 9/30/2021)
Pivoted by Intake & Outcome**

**Month to
Month
Comparison**

		Feline	Canine	Total	Sep. 2021
LIVE INTAKE					
B	Stray/At Large	455	137	592	592
C	Relinquished by Owner	37	11	48	48
D	Owner Intended Euthanasia	1	10	11	11
E	Transferred in from Agency (In State)	0	0	0	0
E	Transferred in from Agency (Out of State)	0	0	0	0
F	Cruelty/Confiscate (Other Intakes)	1	11	12	12
F	Born in the Shelter (Other Intakes)	0	0	0	0
F	Returns (Other Intakes)	5	15	20	20
G	Total Live Intake [B + C + D + E + F]	499	184	683	683
OUTCOMES					
H	Adoption	229	75	304	304
I	Return to Owner	7	36	43	43
J	Transferred to Another Agency	14	33	47	47
K	Return to Field	107	0	107	107
L	Other Live Outcomes	0	0	0	0
M	Subtotal: Live Outcomes [H + I + J + K + L]	357	144	501	501
N	Died in Care	28	1	29	29
O	Lost in Care	0	1	1	1
P	Shelter Euthanasia	52	13	65	65
Q	Owner Intended Euthanasia	2	12	14	14

R	Subtotal: Other Outcomes [N + O + P + Q]	82	27	109	109
S	Total Outcomes [M + R]	439	171	610	610
	Asilomar "Lite" Live Release Rate:	81.69%	90.57%	84.06%	84.06%
	Canine Asilomar "Lite" Live Release Rate			90.57%	90.57%
	Feline Asilomar "Lite" Live Release Rate			81.69%	81.69%

Formula:

$$M / (S \text{ subtract } Q)$$

$$501 / (610 \text{ subtract } 14) = 84.06\%$$

Live Release vs Other Outcome (Month to Month Comparison)

Percentage
9/1/2021 – 9/30/2021

—■ Live Release Rate —● Other Outcome Rate

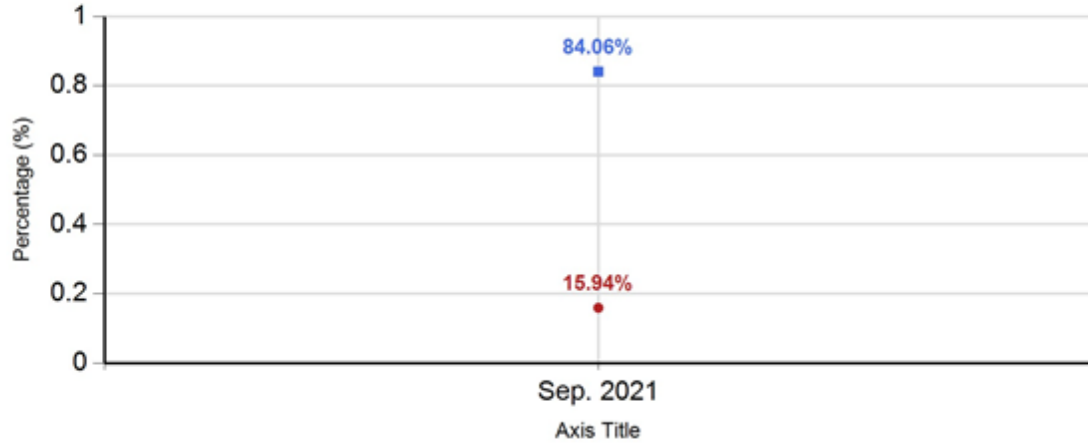

Live Release vs Other Outcome (Month to Month Comparison)

Total
9/1/2021 – 9/30/2021

—■ Live Release Rate —● Other Outcome Rate

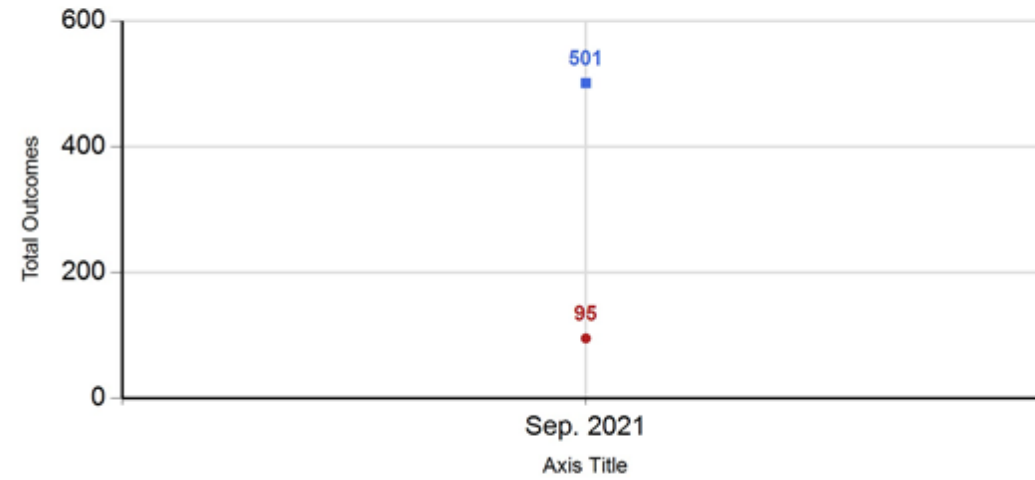

Canine Live Release vs Other Outcome (Month to Month Comparison)

Percentage
9/1/2021 – 9/30/2021

—■ Live Release Rate —● Other Outcome Rate

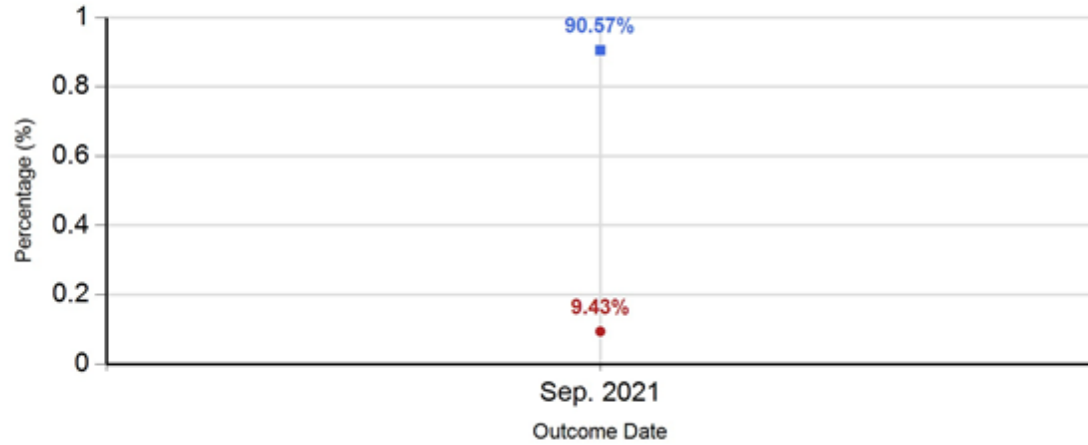

Feline Live Release vs Other Outcome (Month to Month Comparison)

Percentage
9/1/2021 – 9/30/2021

—■ Live Release Rate —● Other Outcome Rate

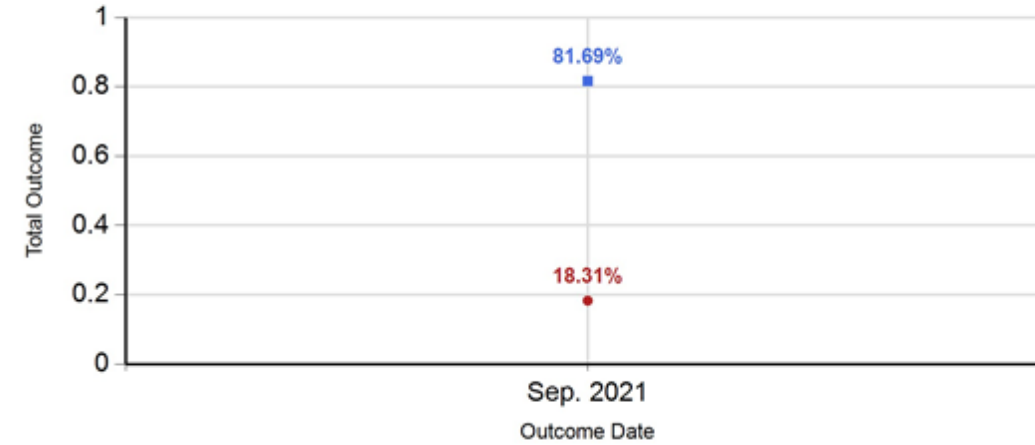

Canine Live Release vs Other Outcome (Month to Month Comparison)

Percentage

9/1/2021 – 9/30/2021

—■ Live Release Rate —● Other Outcome Rate

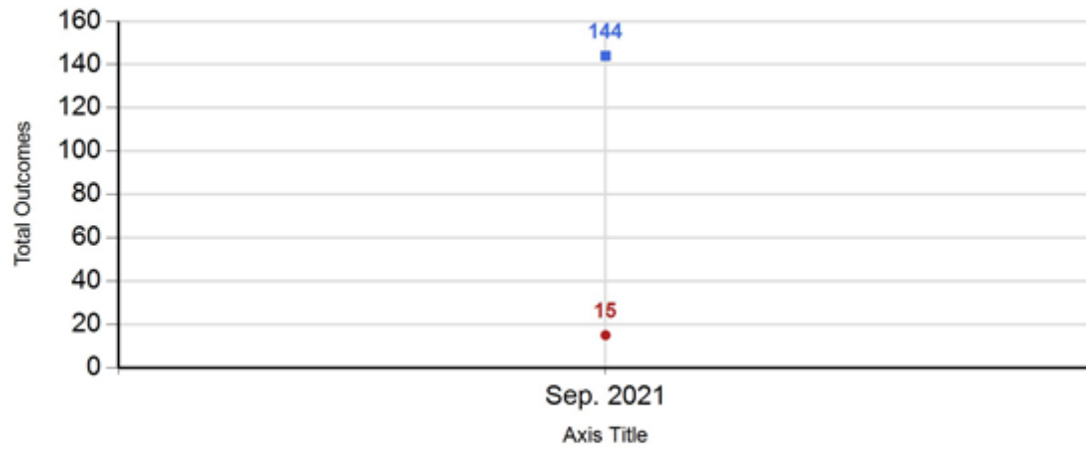

Feline Live Release vs Other Outcome (Month to Month Comparison)

Percentage

9/1/2021 – 9/30/2021

—■ Live Release Rate —● Other Outcome Rate

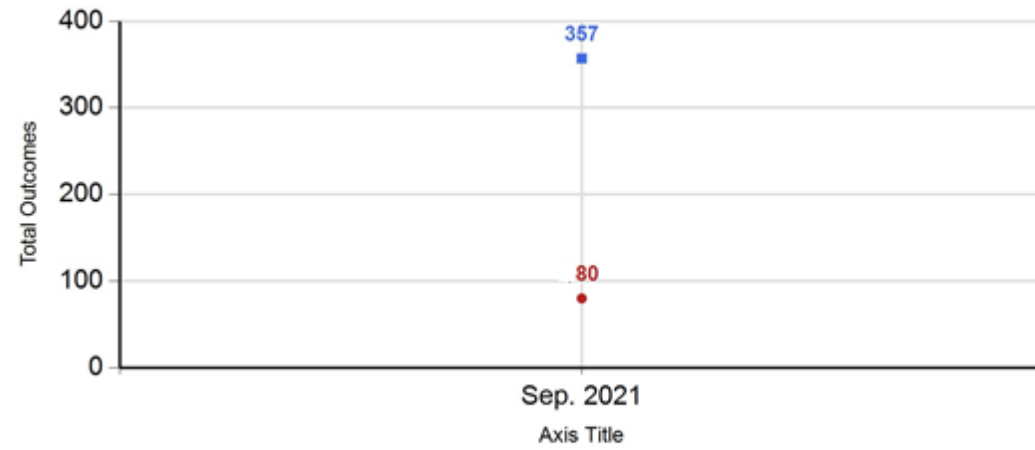

Total Intake & Outcome (Month to Month Comparison)

9/1/2021 – 9/30/2021

—■ Intake —● Outcome

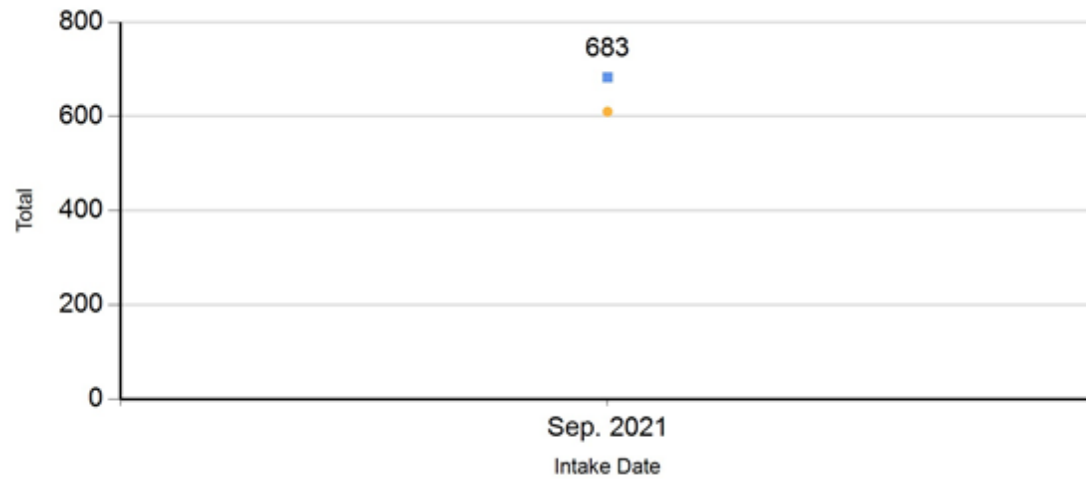

**Intake Statistics Pivoted by Species
(9/1/2021 - 9/30/2021)**

**Month to
Month
Comparison**

Species		Name	Total	Sep. 2021
Feline	B	Stray/At Large	455	455
	C	Relinquished by Owner	37	37
	D	Owner Intended Euthanasia	1	1
	E	Transferred in from Agency (In State)	0	0
	E	Transferred in from Agency (Out of State)	0	0
	F	Returns (Other Intakes)	5	5
	F	Cruelty/Confiscate (Other Intakes)	1	1
	F	Born in the Shelter (Other Intakes)	0	0
			Feline Live Intake	499
Canine	B	Stray/At Large	137	137
	C	Relinquished by Owner	11	11
	D	Owner Intended Euthanasia	10	10
	E	Transferred in from Agency (Out of State)	0	0
	E	Transferred in from Agency (In State)	0	0
	F	Returns (Other Intakes)	15	15
	F	Cruelty/Confiscate (Other Intakes)	11	11
	F	Born in the Shelter (Other Intakes)	0	0
			Canine Live Intake	184
	B	Stray/At Large	592	592
	C	Relinquished by Owner	48	48

	D	Owner Intended Euthanasia	11	11
	E	Transferred in from Agency (In State)	0	0
	E	Transferred in from Agency (Out of State)	0	0
	F	Returns (Other Intakes)	20	20
	F	Cruelty/Confiscate (Other Intakes)	12	12
	F	Born in the Shelter (Other Intakes)	0	0
	G	Total Live Intake	683	683

**Total Intake (Month to Month Comparison)
9/1/2021 - 9/30/2021**

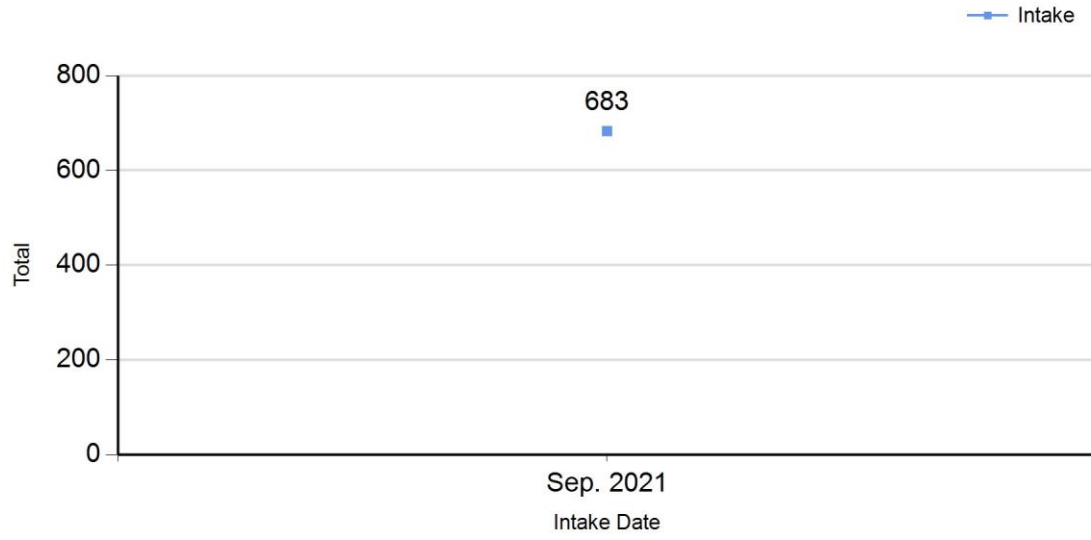

**Total Intake (Month to Month Comparison)
9/1/2021 - 9/30/2021 by Intake Type**

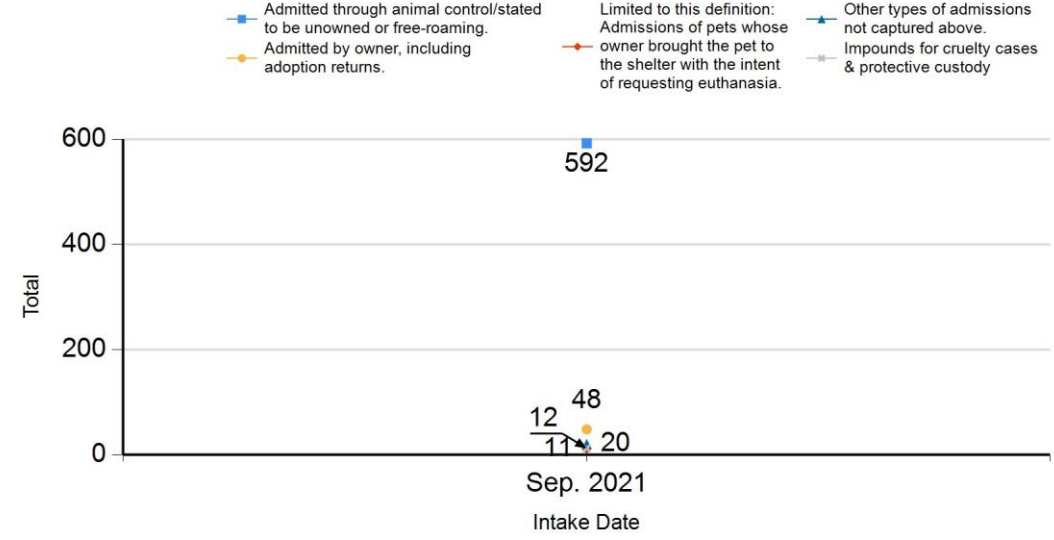

**Total Intake (Month to Month Comparison)
9/1/2021 - 9/30/2021 by Species**

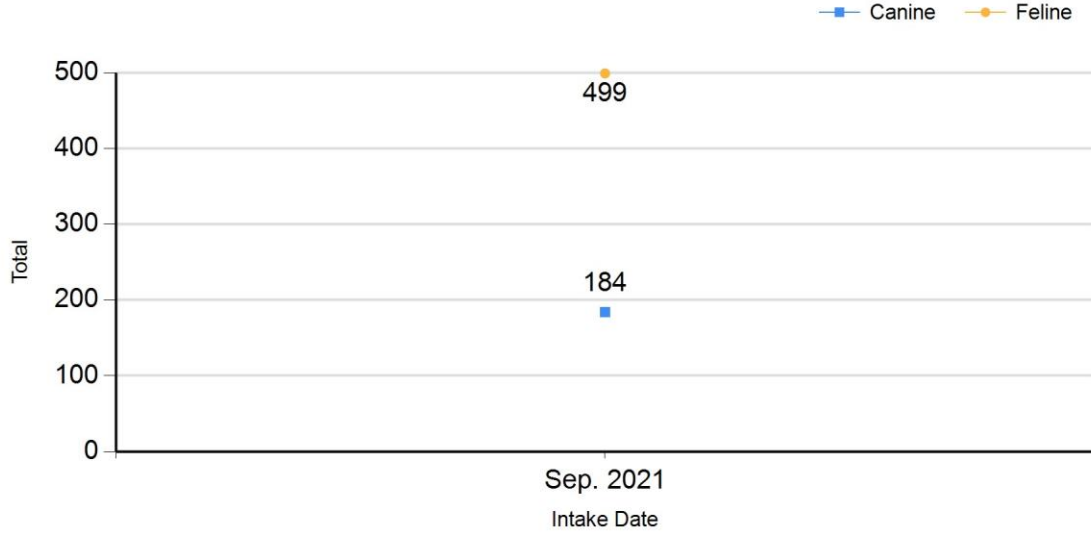

**Total Intake (Month to Month Comparison)
9/1/2021 - 9/30/2021 by Intake Type**

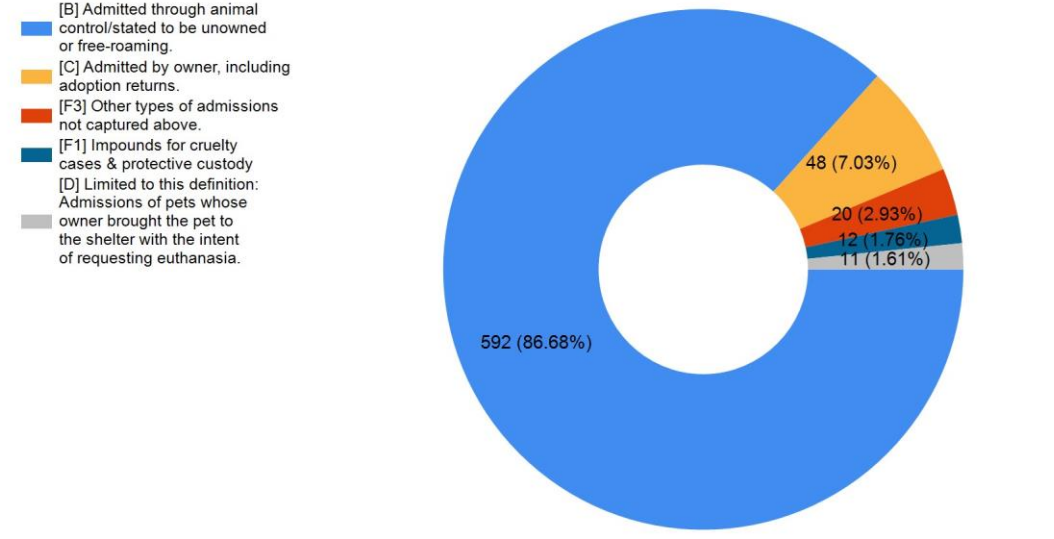

Outcome Statistics Pivoted by Species (9/1/2021
- 9/30/2021

Month to
Month
Compari
son

Species		Name	Total	Sep. 2021
Feline	H	Adoption	229	229
	I	Return to Owner	7	7
	J	Transferred to Another Agency	14	14
	K	Return to Field	107	107
	L	Other Live Outcomes	0	0
	M	Subtotal: Live Outcomes	357	357
	N	Died in Care	28	28
	O	Lost in Care	0	0
	P	Shelter Euthanasia	52	52
	Q	Owner Intended Euthanasia	2	2
	R	Subtotal: Other Outcomes	82	82
	Feline Total Outcome			439
Canine	H	Adoption	75	75
	I	Return to Owner	36	36
	J	Transferred to Another Agency	33	33
	K	Return to Field	0	0
	L	Other Live Outcomes	0	0
	M	Subtotal: Live Outcomes	144	144
	N	Died in Care	1	1
	O	Lost in Care	1	1
	P	Shelter Euthanasia	13	13
	Q	Owner Intended Euthanasia	12	12
	R	Subtotal: Other Outcomes	27	27
	Canine Total Outcome			171
	H	Adoption	304	304

	I	Return to Owner	43	43
	J	Transferred to Another Agency	47	47
	K	Return to Field	107	107
	L	Other Live Outcomes	0	0
	N	Died in Care	29	29
	O	Lost in Care	1	1
	P	Shelter Euthanasia	65	65
	Q	Owner Intended Euthanasia	14	14
	S	Total Outcome	610	610

Total Outcome (Month to Month Comparison)
9/1/2021 - 9/30/2021

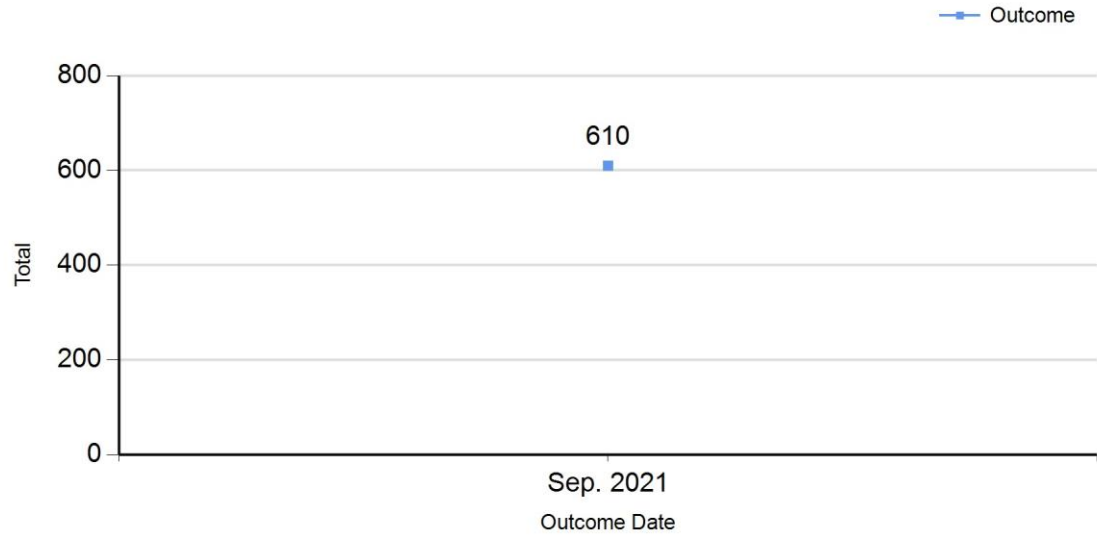

Total Outcome (Month to Month Comparison)
9/1/2021 - 9/30/2021 by Intake Type

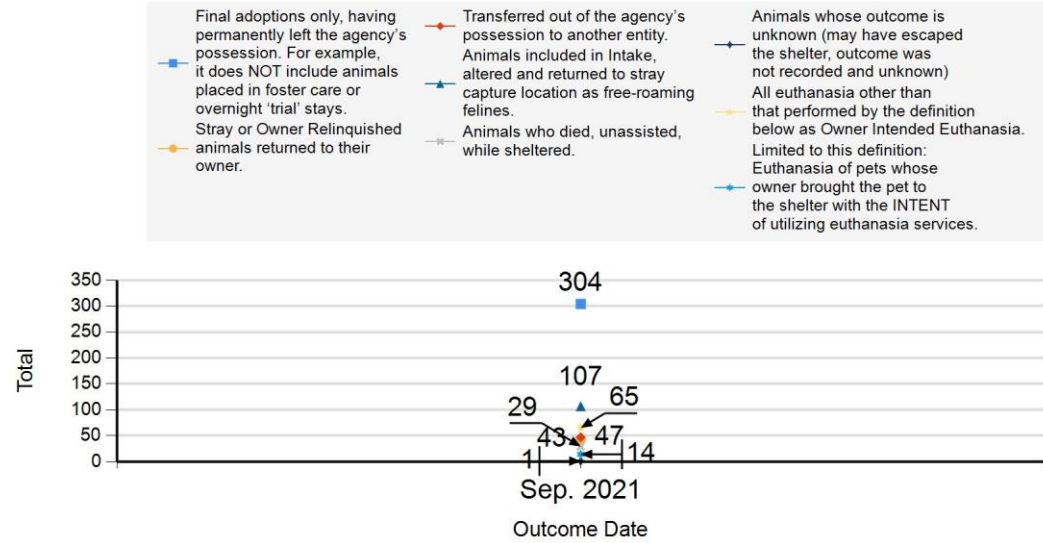

Total Outcome (Month to Month Comparison)
9/1/2021 - 9/30/2021 by Species

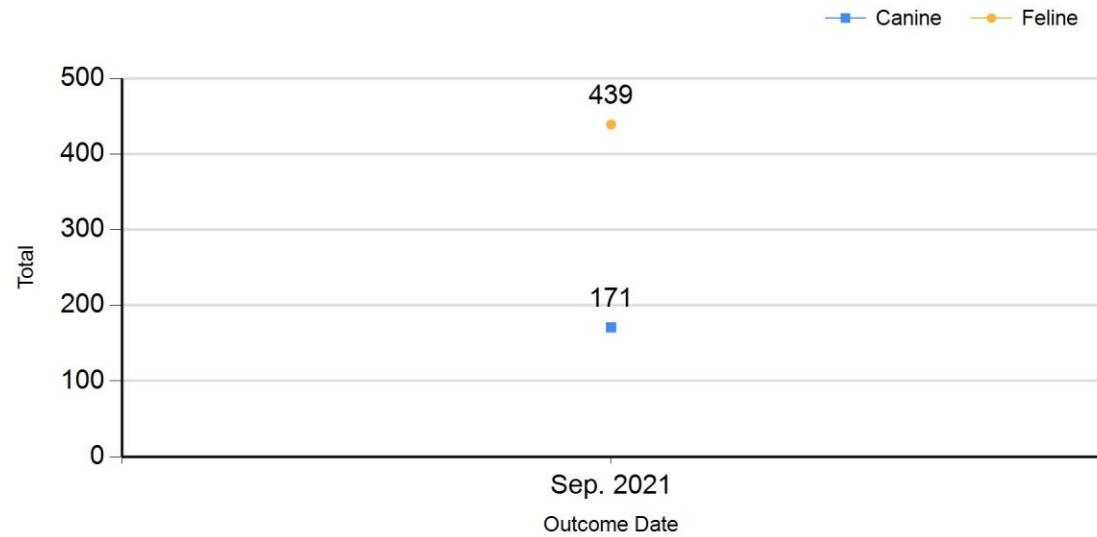

Total Outcome (Month to Month Comparison)
9/1/2021 - 9/30/2021 by Outcome Type

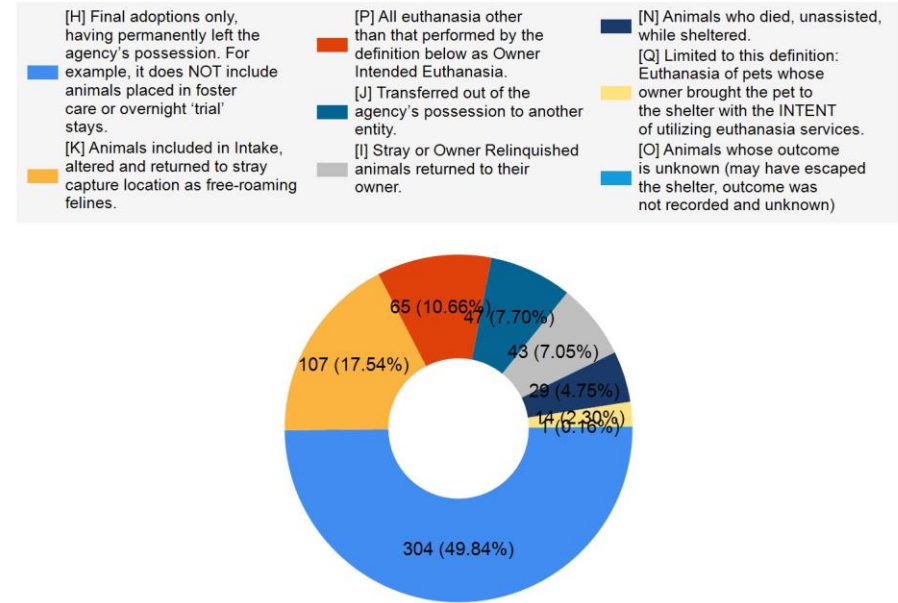

	TOTAL			Canine			Feline		
	Live Release	Live Release (%)	Change (%)	Live Release	Live Release (%)	Change (%)	Live Release	Live Release (%)	Change (%)
Sep. 2021	501	84.06%	NaN	144	90.57%	NaN	357	81.69%	NaN

Formula:
M / (S subtract Q)
501 / (610 subtract 14) = 84.06%

6/8/2022 12:12:55 PM