

**Intake & Outcome Statistics**  
 (11/1/2024 - 11/30/2024)  
 Pivoted by Intake & Outcome

**Month to  
Month  
Comparison**

		Canine	Feline	Total	Nov. 2024
<b>LIVE INTAKE</b>					
<b>B</b>	Stray/At Large	151	460	<b>611</b>	611
<b>C</b>	Relinquished by Owner	34	8	<b>42</b>	42
<b>D</b>	Owner Intended Euthanasia	0	0	<b>0</b>	0
<b>E</b>	Transferred in from Agency (In State)	1	0	<b>1</b>	1
<b>E</b>	Transferred in from Agency (Out of State)	0	0	<b>0</b>	0
<b>F</b>	Cruelty/Confiscate (Other Intakes)	22	7	<b>29</b>	29
<b>F</b>	Born in the Shelter (Other Intakes)	0	0	<b>0</b>	0
<b>F</b>	Returns (Other Intakes)	6	7	<b>13</b>	13
<b>G</b>	<b>Total Live Intake</b> [ B + C + D + E + F ]	214	482	<b>696</b>	696

<b>OUTCOMES</b>					
<b>H</b>	Adoption	103	199	<b>302</b>	302
<b>I</b>	Return to Owner	43	5	<b>48</b>	48
<b>J</b>	Transferred to Another Agency	53	4	<b>57</b>	57
<b>K</b>	Return to Field	0	177	<b>177</b>	177
<b>L</b>	Other Live Outcomes	0	0	<b>0</b>	0
<b>M</b>	<b>Subtotal: Live Outcomes</b> [ H + I + J + K + L ]	199	385	<b>584</b>	584
<b>N</b>	Died in Care	3	15	<b>18</b>	18
<b>O</b>	Lost in Care	0	1	<b>1</b>	1
<b>P</b>	Shelter Euthanasia	16	61	<b>77</b>	77
<b>Q</b>	Owner Intended Euthanasia	11	1	<b>12</b>	12
<b>R</b>	<b>Subtotal: Other Outcomes</b> [ N + O + P + Q ]	30	78	<b>108</b>	108
<b>S</b>	<b>Total Outcomes</b> [ M + R ]	229	463	<b>692</b>	692
<b>Asilomar "Lite" Live Release Rate:</b>		91.28%	83.33%	<b>85.88%</b>	85.88%
Canine Asilomar "Lite" Live Release Rate				91.28%	91.28%
Feline Asilomar "Lite" Live Release Rate				83.33%	83.33%

Formula:  
 $M / (S \text{ subtract } Q)$   
 $584 / ( 692 \text{ subtract } 12 ) = 85.88\%$

### Live Release vs Other Outcome (Month to Month Comparison) Percentage

11/1/2024 – 11/30/2024

Live Release Rate Other Outcome Rate

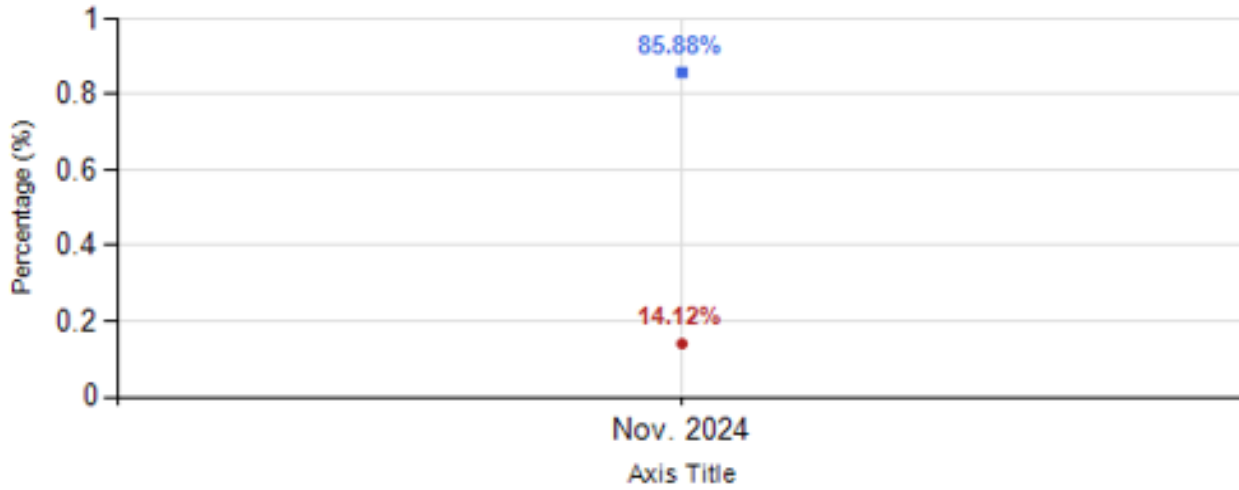

### Live Release vs Other Outcome (Month to Month Comparison) Total

11/1/2024 – 11/30/2024

Live Release Rate Other Outcome Rate

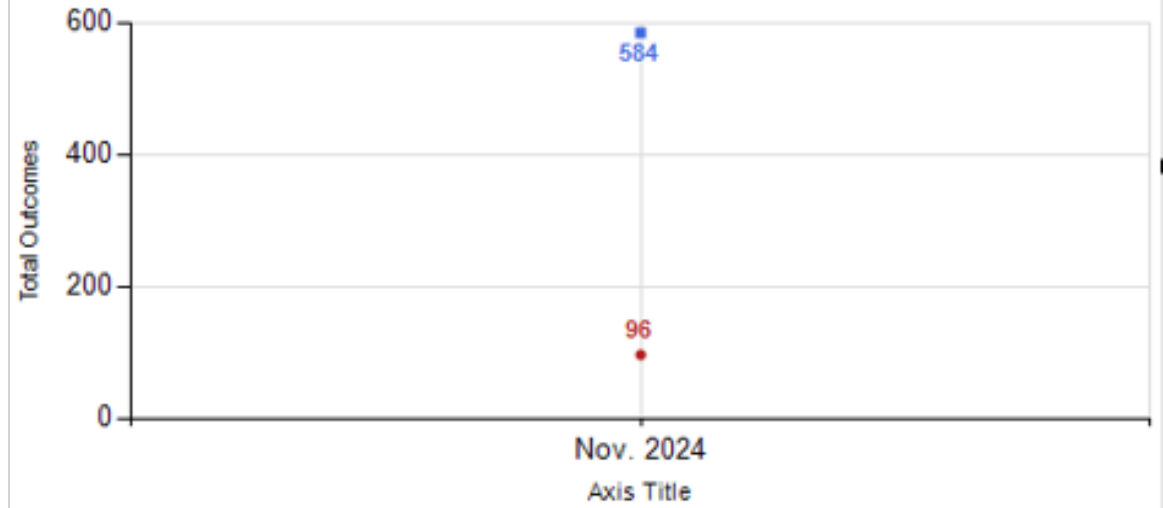

### Canine Live Release vs Other Outcome (Month to Month Comparison) Percentage

11/1/2024 – 11/30/2024

Live Release Rate Other Outcome Rate

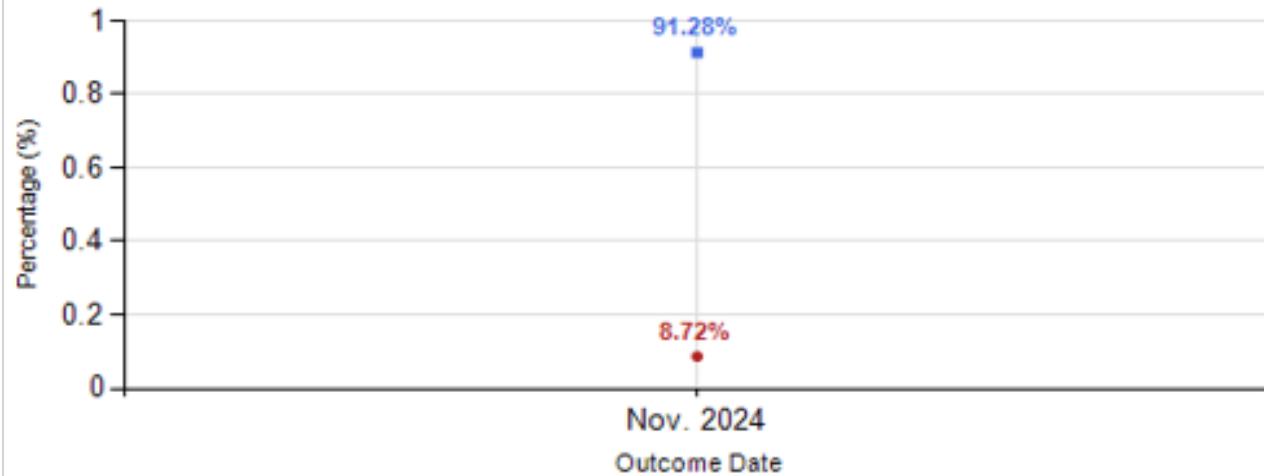

### Feline Live Release vs Other Outcome (Month to Month Comparison) Percentage

11/1/2024 – 11/30/2024

Live Release Rate Other Outcome Rate

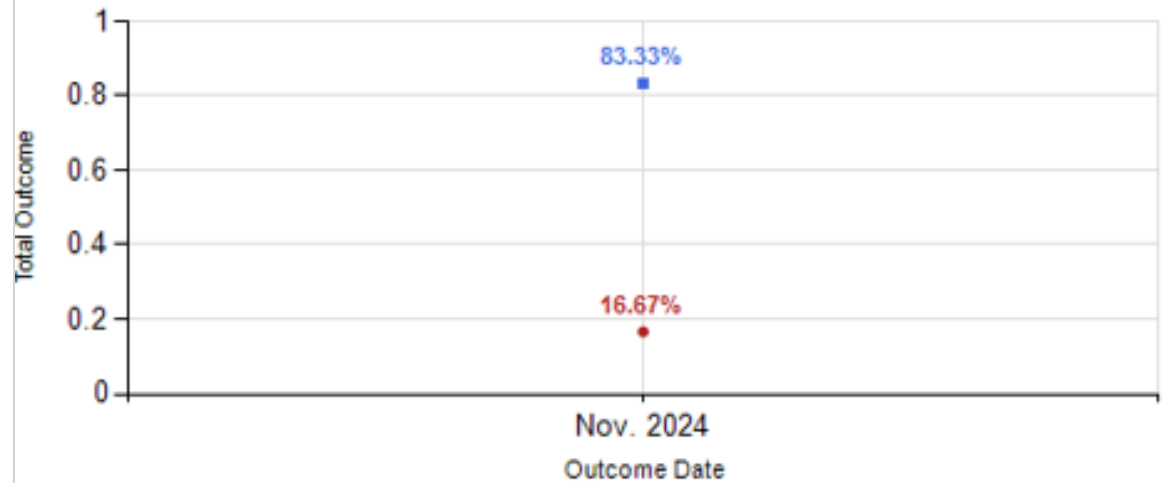

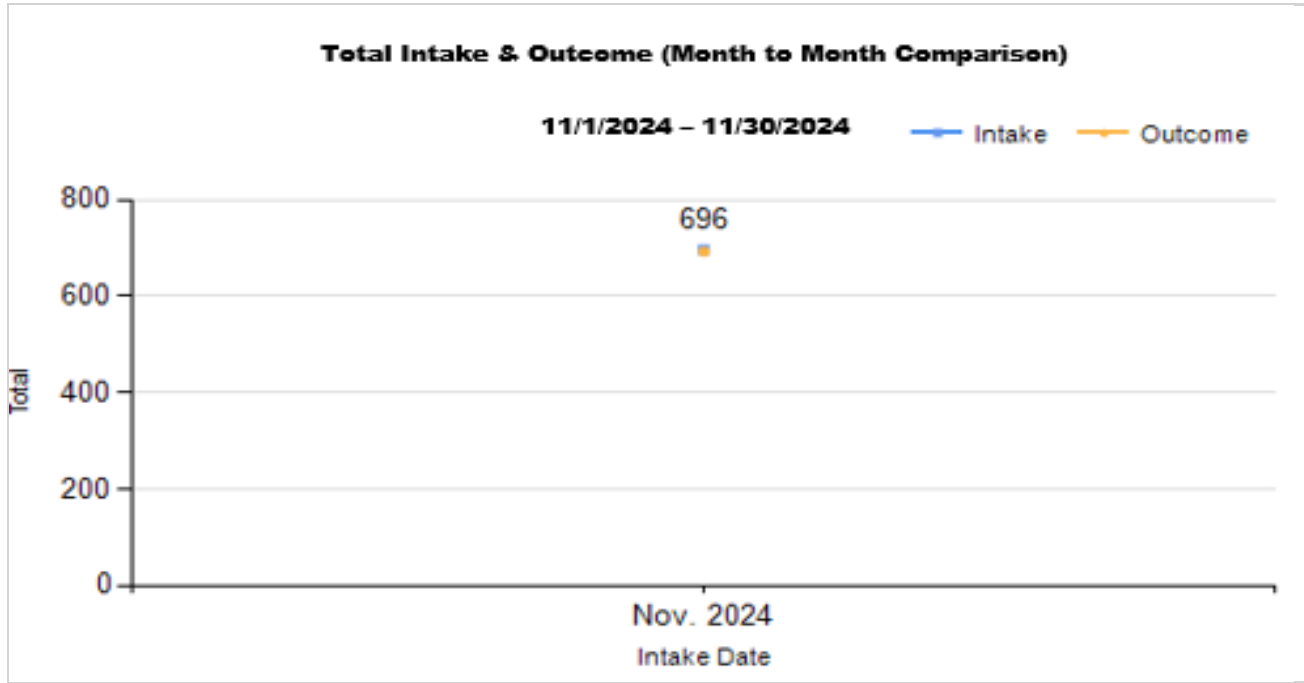
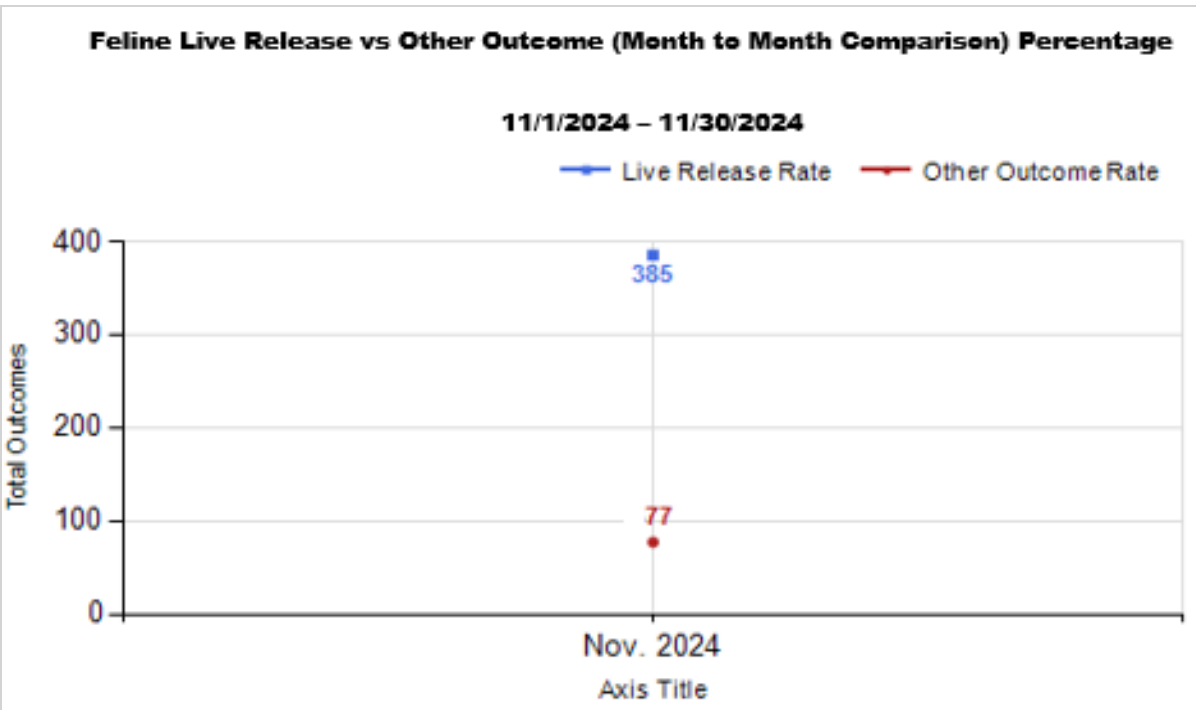
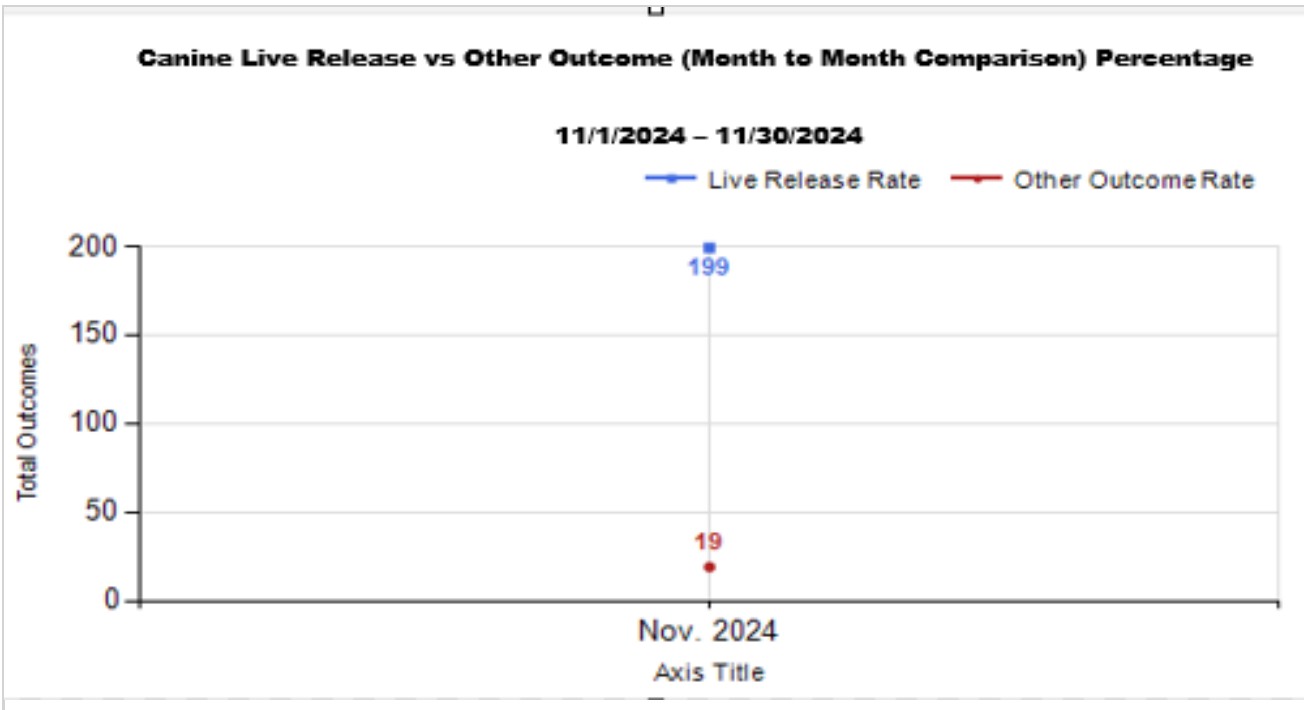

Intake Statistics Pivoted by Species (11/1/2024 - 11/30/2024)				Month to Month Comparison	
Species		Name	Total	Nov. 2024	
Canine	B	Stray/At Large	151	151	
	C	Relinquished by Owner	34	34	
	D	Owner Intended Euthanasia	0	0	
	E	Transferred in from Agency (In State)	1	1	
	E	Transferred in from Agency (Out of State)	0	0	
	F	Cruelty/Confiscate (Other Intakes)	22	22	
	F	Returns (Other Intakes)	6	6	
	F	Born in the Shelter (Other Intakes)	0	0	
			<b>Canine Live Intake</b>	<b>214</b>	<b>214</b>
Feline	B	Stray/At Large	460	460	
	C	Relinquished by Owner	8	8	
	D	Owner Intended Euthanasia	0	0	
	E	Transferred in from Agency (In State)	0	0	
	E	Transferred in from Agency (Out of State)	0	0	
	F	Returns (Other Intakes)	7	7	
	F	Cruelty/Confiscate (Other Intakes)	7	7	
	F	Born in the Shelter (Other Intakes)	0	0	
			<b>Feline Live Intake</b>	<b>482</b>	<b>482</b>
	B	Stray/At Large	611	611	
	C	Relinquished by Owner	42	42	
	D	Owner Intended Euthanasia	0	0	
	E	Transferred in from Agency (In State)	1	1	
	E	Transferred in from Agency (Out of State)	0	0	
	F	Cruelty/Confiscate (Other Intakes)	29	29	
	F	Returns (Other Intakes)	13	13	
	F	Born in the Shelter (Other Intakes)	0	0	
	<b>G</b>	<b>Total Live Intake</b>	<b>696</b>	<b>696</b>	

**Total Intake (Month to Month Comparison)**  
11/1/2024 - 11/30/2024

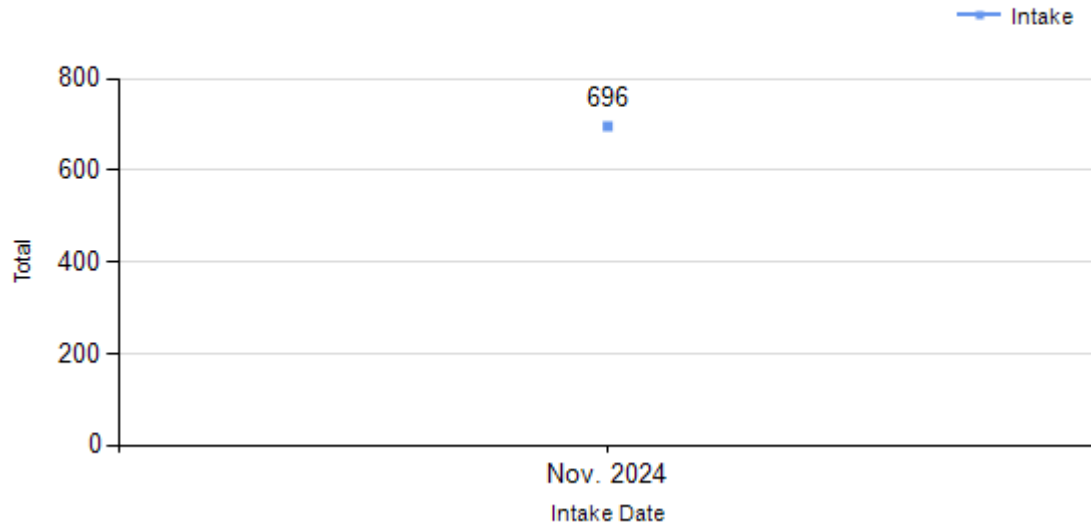

**Total Intake (Month to Month Comparison)**  
11/1/2024 - 11/30/2024 by Intake Type

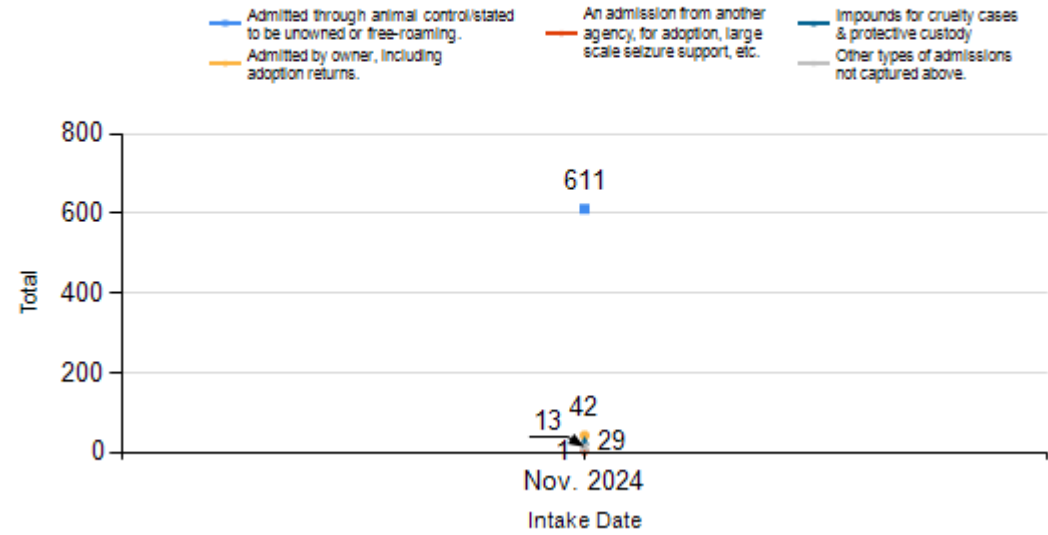

**Total Intake (Month to Month Comparison)**  
11/1/2024 - 11/30/2024 by Species

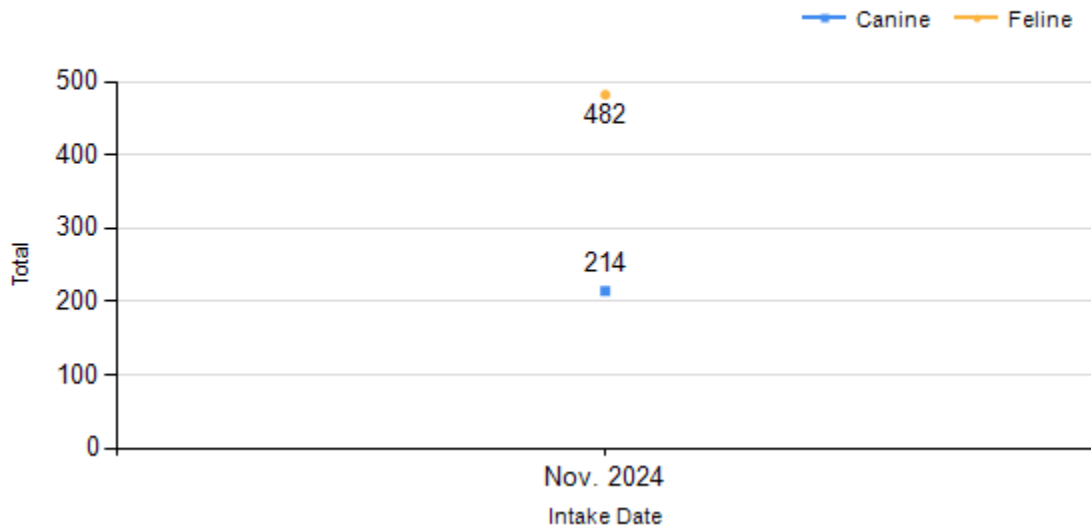

**Total Intake (Month to Month Comparison)**  
11/1/2024 - 11/30/2024 by Intake Type

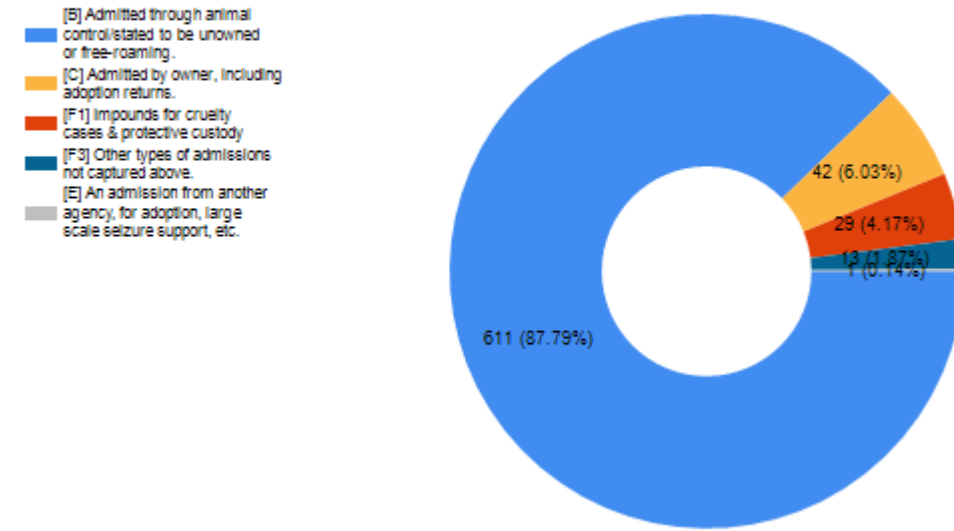

**Outcome Statistics Pivoted by Species  
(11/1/2024 - 11/30/2024)**

**Month to  
Month  
Comparison**

Species		Name	Total	Nov. 2024
<b>Canine</b>	H	Adoption	103	103
	I	Return to Owner	43	43
	J	Transferred to Another Agency	53	53
	K	Return to Field	0	0
	L	Other Live Outcomes	0	0
	<b>M</b>	<b>Subtotal: Live Outcomes</b>	<b>199</b>	<b>199</b>
	N	Died in Care	3	3
	O	Lost in Care	0	0
	P	Shelter Euthanasia	16	16
	Q	Owner Intended Euthanasia	11	11
	<b>R</b>	<b>Subtotal: Other Outcomes</b>	<b>30</b>	<b>30</b>
	<b>Canine Total Outcome</b>			<b>229</b>
<b>Feline</b>	H	Adoption	199	199
	I	Return to Owner	5	5
	J	Transferred to Another Agency	4	4
	K	Return to Field	177	177
	L	Other Live Outcomes	0	0
	<b>M</b>	<b>Subtotal: Live Outcomes</b>	<b>385</b>	<b>385</b>
	N	Died in Care	15	15
	O	Lost in Care	1	1
	P	Shelter Euthanasia	61	61
	Q	Owner Intended Euthanasia	1	1
	<b>R</b>	<b>Subtotal: Other Outcomes</b>	<b>78</b>	<b>78</b>
	<b>Feline Total Outcome</b>			<b>463</b>
	H	Adoption	302	302
	I	Return to Owner	48	48
	J	Transferred to Another Agency	57	57
	K	Return to Field	177	177
	L	Other Live Outcomes	0	0
	N	Died in Care	18	18
	O	Lost in Care	1	1
	P	Shelter Euthanasia	77	77
	Q	Owner Intended Euthanasia	12	12
	<b>S</b>	<b>Total Outcome</b>	<b>692</b>	<b>692</b>

**Total Outcome (Month to Month Comparison)**  
11/1/2024 - 11/30/2024

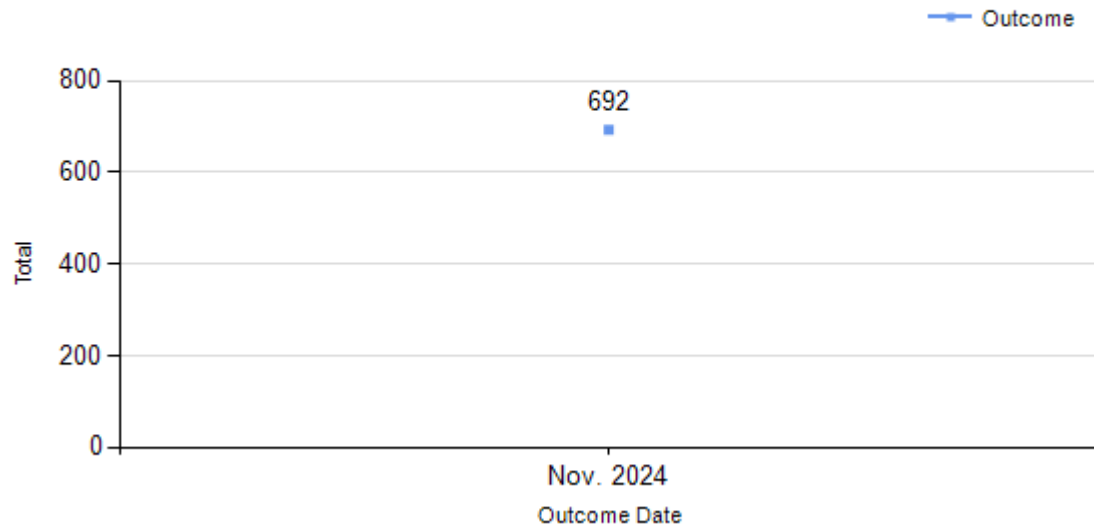

**Total Outcome (Month to Month Comparison)**  
11/1/2024 - 11/30/2024 by Intake Type

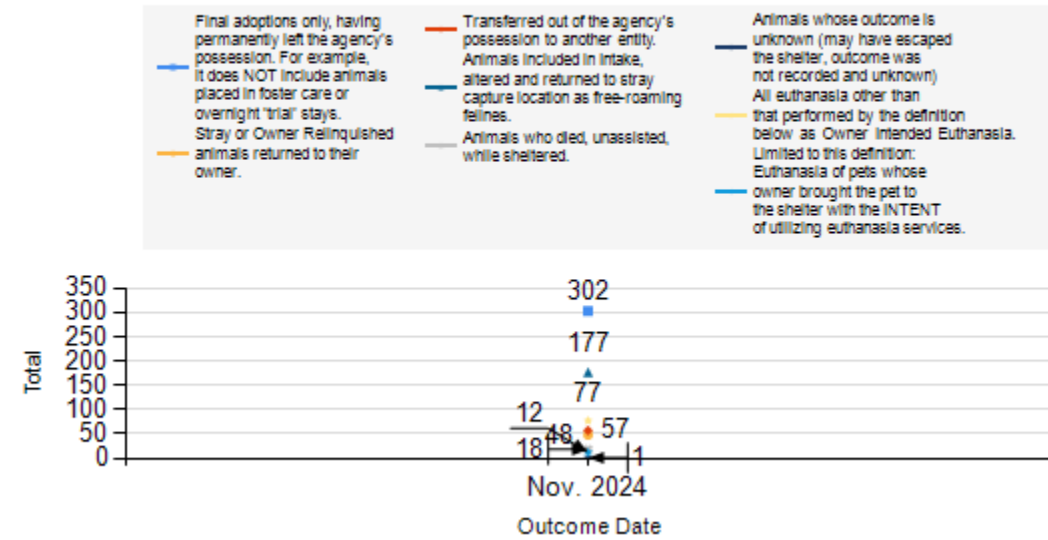

**Total Outcome (Month to Month Comparison)**  
11/1/2024 - 11/30/2024 by Species

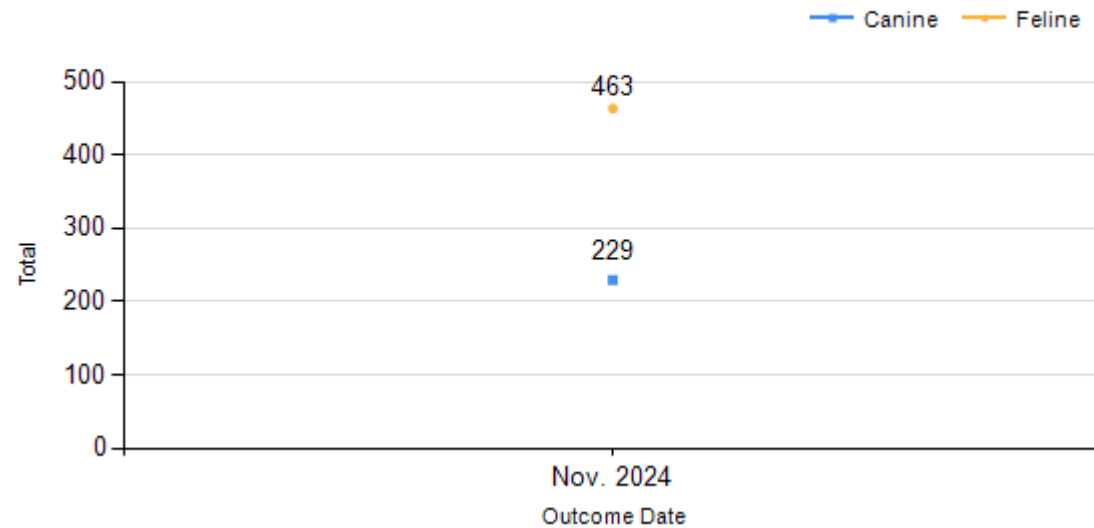

**Total Outcome (Month to Month Comparison)**  
11/1/2024 - 11/30/2024 by Outcome Type

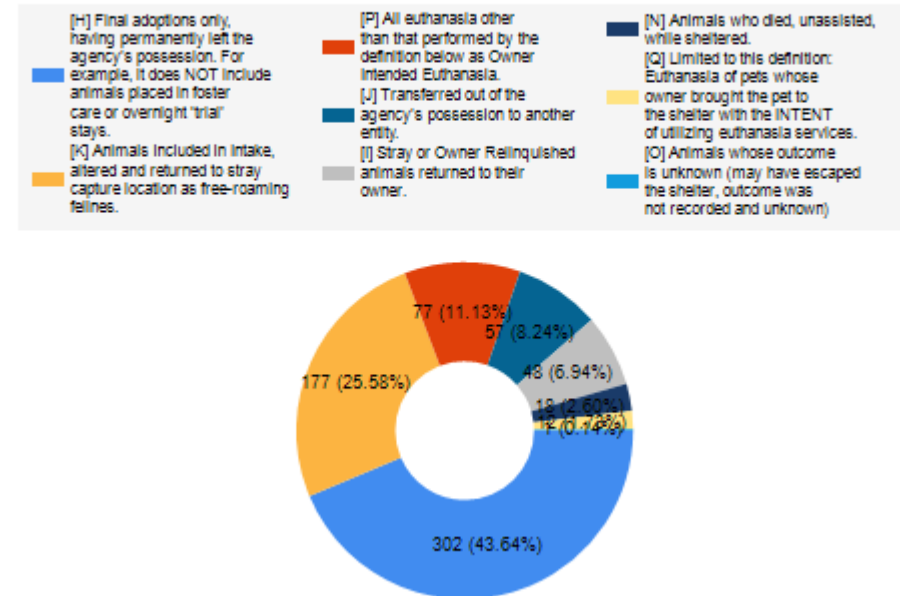

	TOTAL			Canine			Feline		
	Live Release	Live Release (%)	Change (%)	Live Release	Live Release (%)	Change (%)	Live Release	Live Release (%)	Change (%)
Nov. 2024	584	85.88%	NaN	199	91.28%	NaN	385	83.33%	NaN
<b>11/1/2024 - 11/30/2024</b>	<b>692</b>	<b>85.88%</b>							

Formula:  
 $M / (S \text{ subtract } Q) = 85.88\%$   
 $584 / (692 \text{ subtract } 12) = 85.88\%$