

**Intake & Outcome Statistics**  
**(9/1/2022 - 9/30/2022)**  
**Pivoted by Intake & Outcome**

**Month to  
Month  
Comparison**

|                    |   | Canine | Feline | Total      | Sep. 2022 |
|--------------------|---|--------|--------|------------|-----------|
| <b>LIVE INTAKE</b> |   |        |        |            |           |
| <b>B</b>           | Stray/At Large                                    | 139    | 547    | <b>686</b> | 686       |
| <b>C</b>           | Relinquished by Owner                             | 18     | 17     | <b>35</b>  | 35        |
| <b>D</b>           | Owner Intended Euthanasia                         | 9      | 2      | <b>11</b>  | 11        |
| <b>E</b>           | Transferred in from Agency (In State)             | 0      | 0      | <b>0</b>   | 0         |
| <b>E</b>           | Transferred in from Agency (Out of State)         | 0      | 0      | <b>0</b>   | 0         |
| <b>F</b>           | Cruelty/Confiscate (Other Intakes)                | 15     | 12     | <b>27</b>  | 27        |
| <b>F</b>           | Born in the Shelter (Other Intakes)               | 0      | 5      | <b>5</b>   | 5         |
| <b>F</b>           | Returns (Other Intakes)                           | 10     | 2      | <b>12</b>  | 12        |
| <b>G</b>           | <b>Total Live Intake</b><br>[ B + C + D + E + F ] | 191    | 585    | <b>776</b> | 776       |

|   |   | Canine | Feline | Total         | Sep. 2022 |
|---|---|--------|--------|---------------|-----------|
| <b>OUTCOMES</b>                           |   |        |        |               |           |
| <b>H</b>                                  | Adoption  | 93     | 243    | <b>336</b>    | 336       |
| <b>I</b>                                  | Return to Owner   | 25     | 1      | <b>26</b>     | 26        |
| <b>J</b>                                  | Transferred to Another Agency                           | 28     | 126    | <b>154</b>    | 154       |
| <b>K</b>                                  | Return to Field   | 0      | 107    | <b>107</b>    | 107       |
| <b>L</b>                                  | Other Live Outcomes                                     | 0      | 0      | <b>0</b>      | 0         |
| <b>M</b>                                  | <b>Subtotal: Live Outcomes</b><br>[ H + I + J + K + L ] | 146    | 477    | <b>623</b>    | 623       |
| <b>N</b>                                  | Died in Care  | 4      | 21     | <b>25</b>     | 25        |
| <b>O</b>                                  | Lost in Care  | 0      | 1      | <b>1</b>      | 1         |
| <b>P</b>                                  | Shelter Euthanasia                                      | 34     | 49     | <b>83</b>     | 83        |
| <b>Q</b>                                  | Owner Intended Euthanasia                               | 8      | 4      | <b>12</b>     | 12        |
| <b>R</b>                                  | <b>Subtotal: Other Outcomes</b><br>[ N + O + P + Q ]    | 46     | 75     | <b>121</b>    | 121       |
| <b>S</b>                                  | <b>Total Outcomes</b><br>[ M + R ]                      | 192    | 552    | <b>744</b>    | 744       |
| <b>Asilomar "Lite" Live Release Rate:</b> |   |        |        |               |           |
|   |   | 79.35% | 87.04% | <b>85.11%</b> | 85.11%    |
|   | Canine Asilomar "Lite" Live Release Rate                |        |        | 79.35%        | 79.35%    |
|   | Feline Asilomar "Lite" Live Release Rate                |        |        | 87.04%        | 87.04%    |

Formula:  
M / (S subtract Q)  
623 / ( 744 subtract 12 ) = 85.11%



### Live Release vs Other Outcome (Month to Month Comparison) Percentage

9/1/2022 – 9/30/2022

— Live Release Rate — Other Outcome Rate

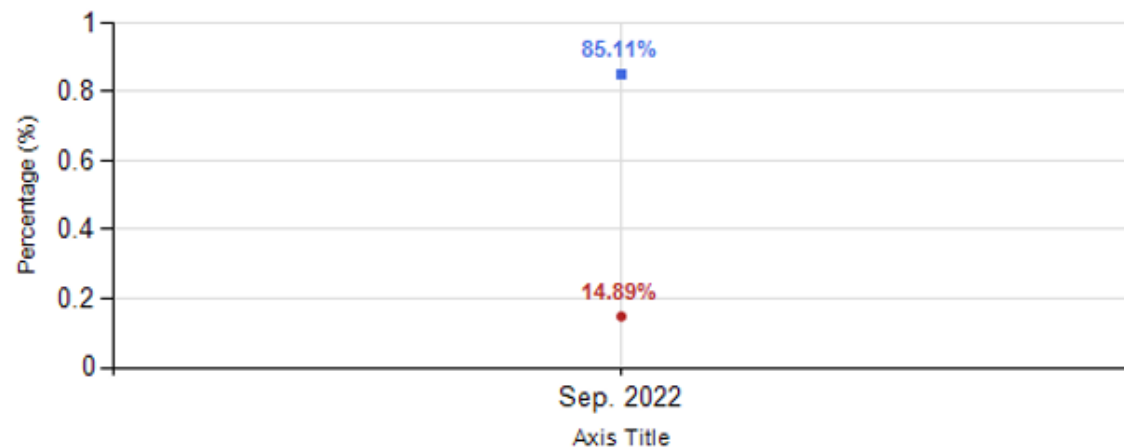

### Live Release vs Other Outcome (Month to Month Comparison) Total

9/1/2022 – 9/30/2022

— Live Release Rate — Other Outcome Rate

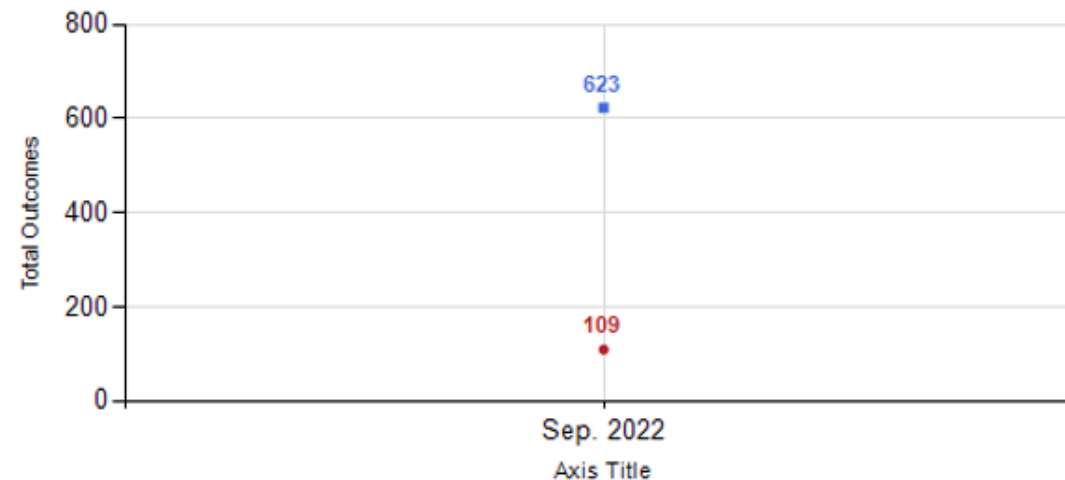

### Canine Live Release vs Other Outcome (Month to Month Comparison) Percentage

9/1/2022 – 9/30/2022

— Live Release Rate — Other Outcome Rate

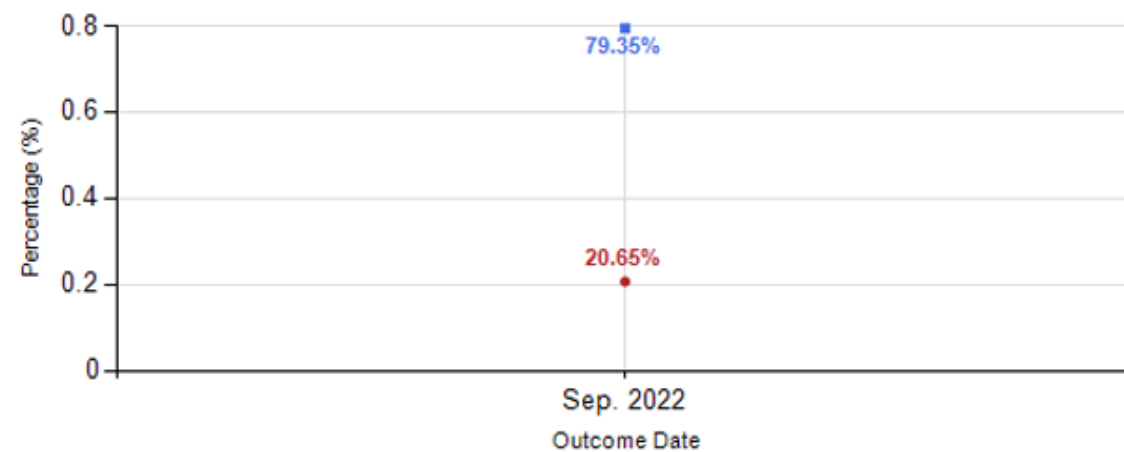

### Feline Live Release vs Other Outcome (Month to Month Comparison) Percentage

9/1/2022 – 9/30/2022

— Live Release Rate — Other Outcome Rate

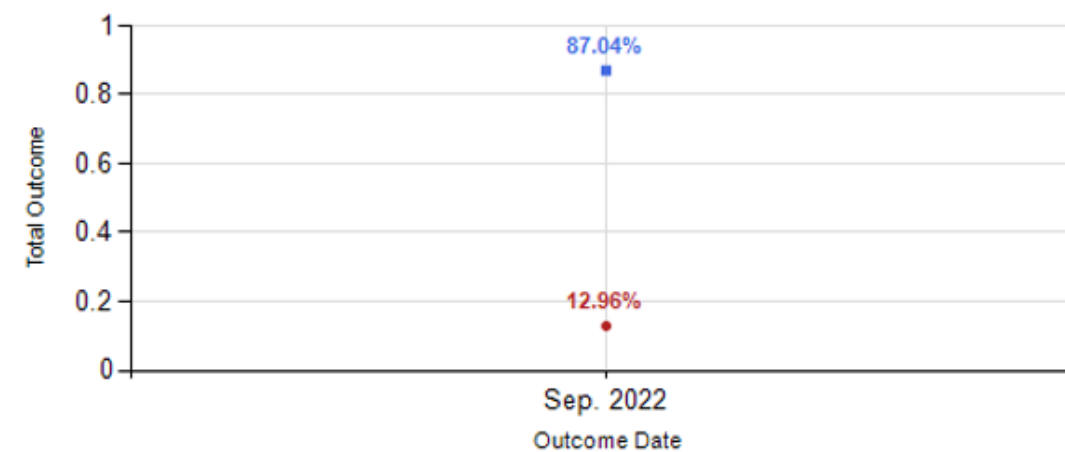

### Canine Live Release vs Other Outcome (Month to Month Comparison) Percentage

9/1/2022 – 9/30/2022

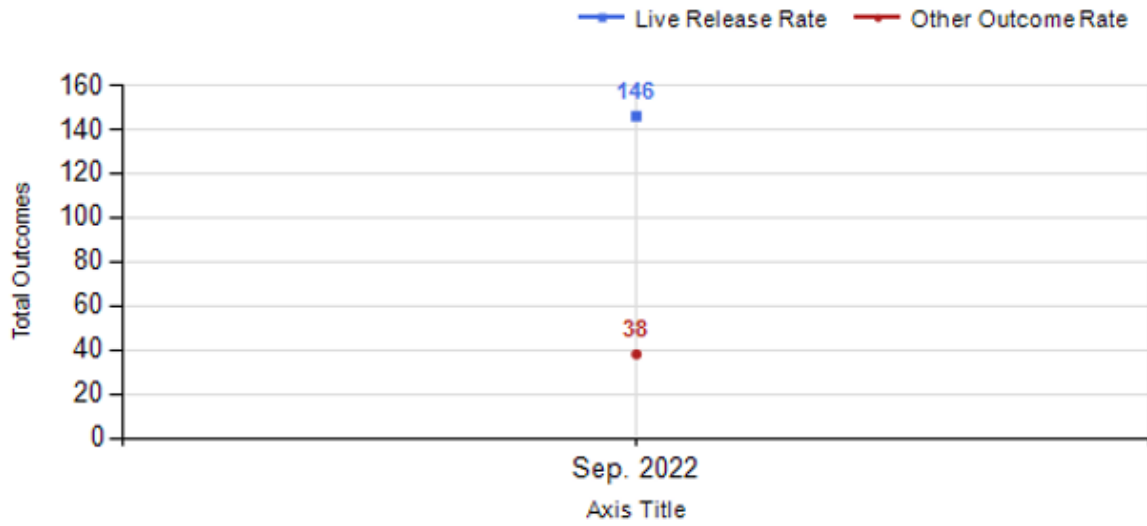

### Feline Live Release vs Other Outcome (Month to Month Comparison) Percentage

9/1/2022 – 9/30/2022

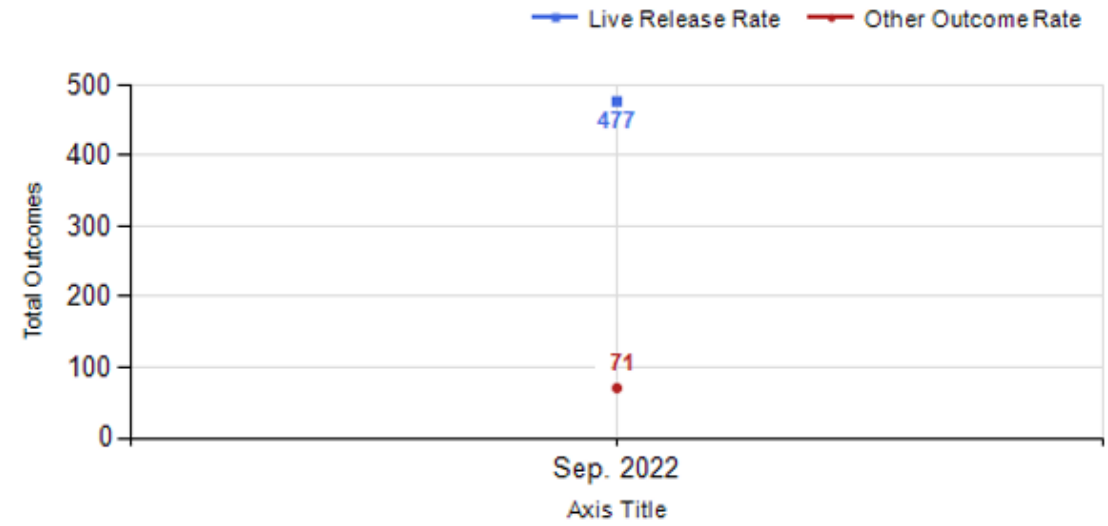

### Total Intake & Outcome (Month to Month Comparison)

9/1/2022 – 9/30/2022





| Intake Statistics Pivoted by Species<br>(9/1/2022 - 9/30/2022) |          |   |            | Month to<br>Month<br>Comparison |
|--|----------|---|------------|---------------------------------|
| Species  |          | Name                                      | Total      | Sep. 2022                       |
| <b>Canine</b>  | B        | Stray/At Large                            | 139        | 139                             |
|  | C        | Relinquished by Owner                     | 18         | 18                              |
|  | D        | Owner Intended Euthanasia                 | 9          | 9                               |
|  | E        | Transferred in from Agency (Out of State) | 0          | 0                               |
|  | E        | Transferred in from Agency (In State)     | 0          | 0                               |
|  | F        | Cruelty/Confiscate (Other Intakes)        | 15         | 15                              |
|  | F        | Returns (Other Intakes)                   | 10         | 10                              |
|  | F        | Born in the Shelter (Other Intakes)       | 0          | 0                               |
|  |          | <b>Canine Live Intake</b>                 | <b>191</b> | <b>191</b>                      |
| <b>Feline</b>  | B        | Stray/At Large                            | 547        | 547                             |
|  | C        | Relinquished by Owner                     | 17         | 17                              |
|  | D        | Owner Intended Euthanasia                 | 2          | 2                               |
|  | E        | Transferred in from Agency (In State)     | 0          | 0                               |
|  | E        | Transferred in from Agency (Out of State) | 0          | 0                               |
|  | F        | Cruelty/Confiscate (Other Intakes)        | 12         | 12                              |
|  | F        | Returns (Other Intakes)                   | 2          | 2                               |
|  | F        | Born in the Shelter (Other Intakes)       | 5          | 5                               |
|  |          | <b>Feline Live Intake</b>                 | <b>585</b> | <b>585</b>                      |
|  | B        | Stray/At Large                            | 686        | 686                             |
|  | C        | Relinquished by Owner                     | 35         | 35                              |
|  | D        | Owner Intended Euthanasia                 | 11         | 11                              |
|  | E        | Transferred in from Agency (In State)     | 0          | 0                               |
|  | E        | Transferred in from Agency (Out of State) | 0          | 0                               |
|  | F        | Cruelty/Confiscate (Other Intakes)        | 27         | 27                              |
|  | F        | Returns (Other Intakes)                   | 12         | 12                              |
|  | F        | Born in the Shelter (Other Intakes)       | 5          | 5                               |
|  | <b>G</b> | <b>Total Live Intake</b>                  | <b>776</b> | <b>776</b>                      |

**Total Intake (Month to Month Comparison)**  
9/1/2022 - 9/30/2022

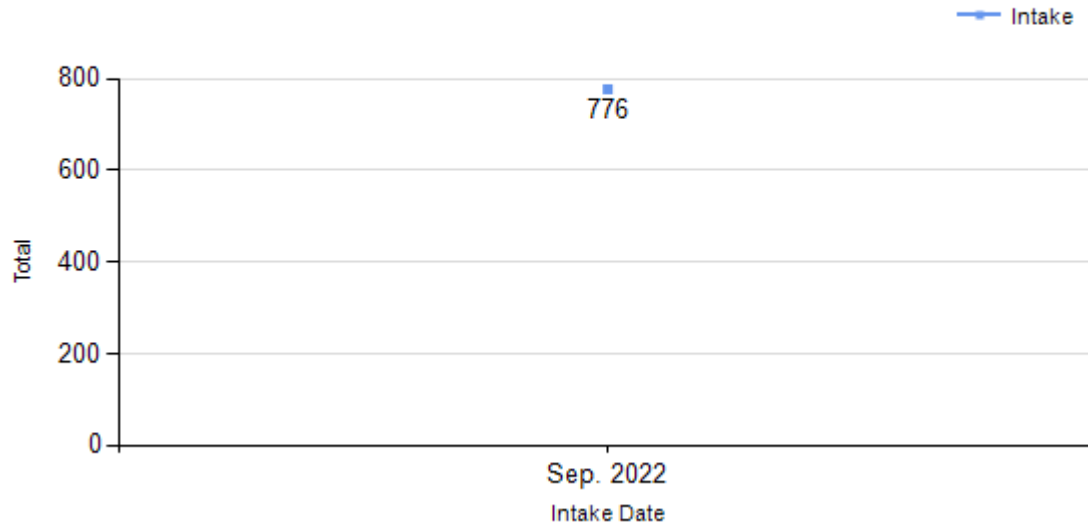

**Total Intake (Month to Month Comparison)**  
9/1/2022 - 9/30/2022 by Intake Type

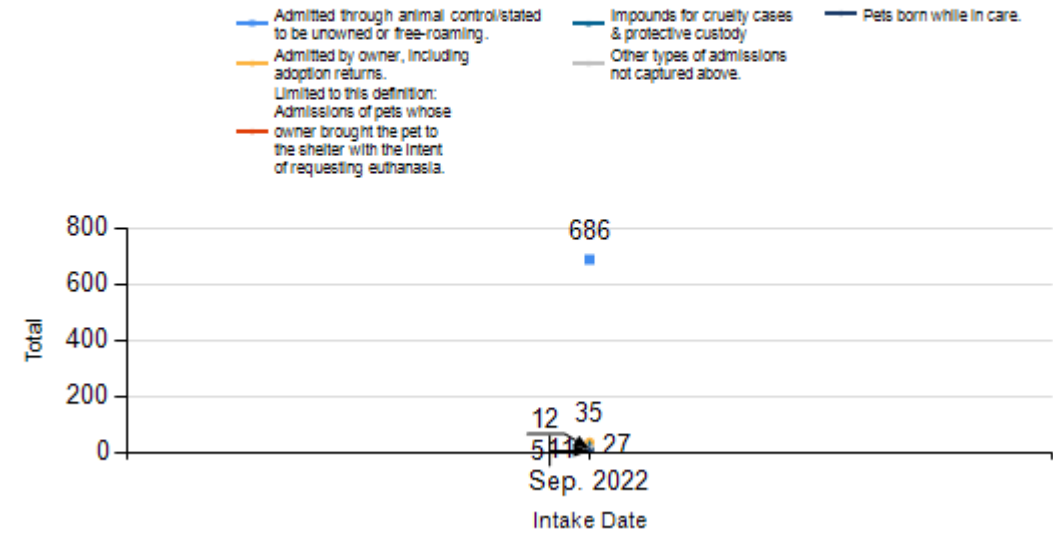

**Total Intake (Month to Month Comparison)**  
9/1/2022 - 9/30/2022 by Species

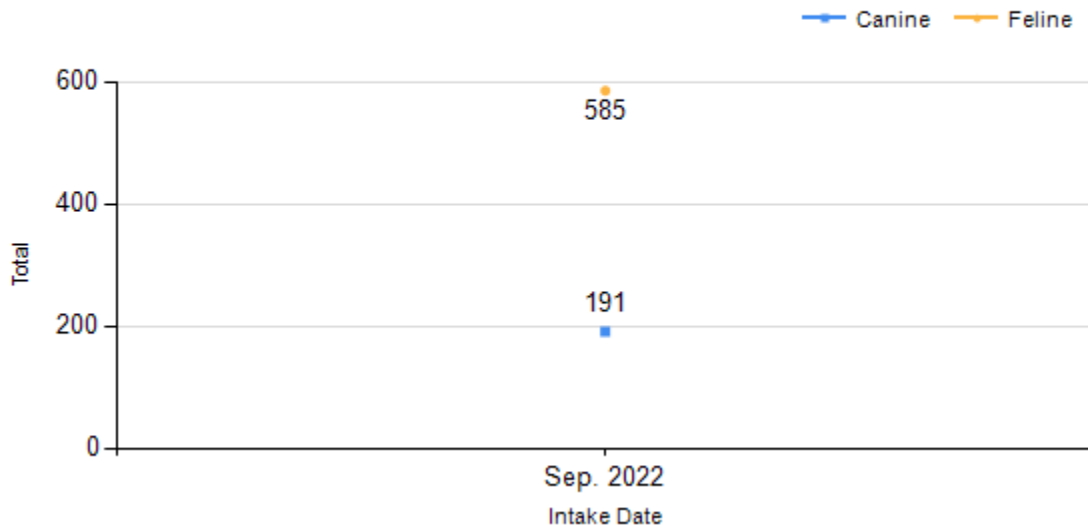

**Total Intake (Month to Month Comparison)**  
9/1/2022 - 9/30/2022 by Intake Type

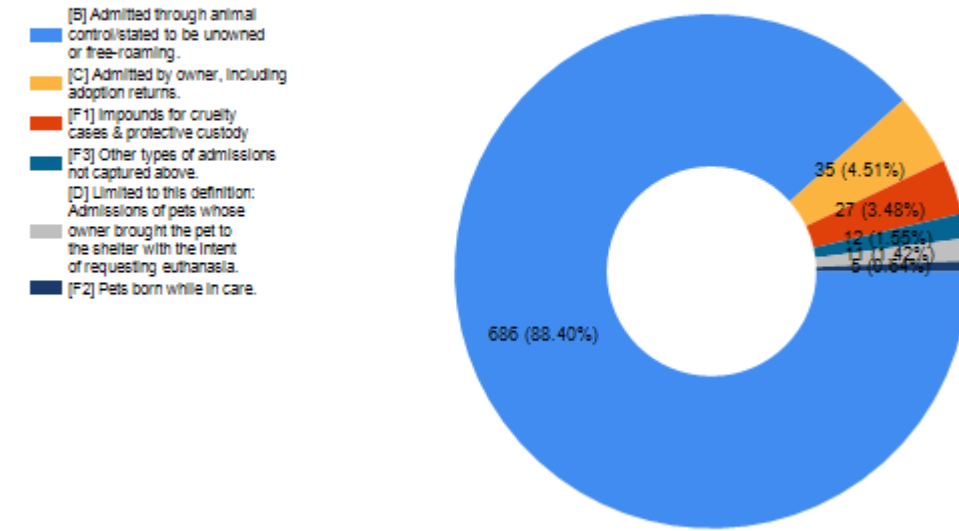

**Outcome Statistics Pivoted by Species  
(9/1/2022 - 9/30/2022)**

**Month to  
Month  
Comparison**

| Species       |                             | Name                            | Total      | Sep. 2022  |
|---------------|-----------------------------|---------------------------------|------------|------------|
| <b>Canine</b> | H                           | Adoption                        | 93         | 93         |
|               | I                           | Return to Owner                 | 25         | 25         |
|               | J                           | Transferred to Another Agency   | 28         | 28         |
|               | K                           | Return to Field                 | 0          | 0          |
|               | L                           | Other Live Outcomes             | 0          | 0          |
|               | <b>M</b>                    | <b>Subtotal: Live Outcomes</b>  | <b>146</b> | <b>146</b> |
|               | N                           | Died in Care                    | 4          | 4          |
|               | O                           | Lost in Care                    | 0          | 0          |
|               | P                           | Shelter Euthanasia              | 34         | 34         |
|               | Q                           | Owner Intended Euthanasia       | 8          | 8          |
|               | <b>R</b>                    | <b>Subtotal: Other Outcomes</b> | <b>46</b>  | <b>46</b>  |
|               | <b>Canine Total Outcome</b> |                                 |            | <b>192</b> |
| <b>Feline</b> | H                           | Adoption                        | 243        | 243        |
|               | I                           | Return to Owner                 | 1          | 1          |
|               | J                           | Transferred to Another Agency   | 126        | 126        |
|               | K                           | Return to Field                 | 107        | 107        |
|               | L                           | Other Live Outcomes             | 0          | 0          |
|               | <b>M</b>                    | <b>Subtotal: Live Outcomes</b>  | <b>477</b> | <b>477</b> |
|               | N                           | Died in Care                    | 21         | 21         |
|               | O                           | Lost in Care                    | 1          | 1          |
|               | P                           | Shelter Euthanasia              | 49         | 49         |
|               | Q                           | Owner Intended Euthanasia       | 4          | 4          |
|               | <b>R</b>                    | <b>Subtotal: Other Outcomes</b> | <b>75</b>  | <b>75</b>  |
|               | <b>Feline Total Outcome</b> |                                 |            | <b>552</b> |
|               | H                           | Adoption                        | 336        | 336        |
|               | I                           | Return to Owner                 | 26         | 26         |
|               | J                           | Transferred to Another Agency   | 154        | 154        |
|               | K                           | Return to Field                 | 107        | 107        |
|               | L                           | Other Live Outcomes             | 0          | 0          |
|               | N                           | Died in Care                    | 25         | 25         |
|               | O                           | Lost in Care                    | 1          | 1          |
|               | P                           | Shelter Euthanasia              | 83         | 83         |
|               | Q                           | Owner Intended Euthanasia       | 12         | 12         |
|               | <b>S</b>                    | <b>Total Outcome</b>            | <b>744</b> | <b>744</b> |
|               |                             |                                 |            |            |



**Total Outcome (Month to Month Comparison)**  
9/1/2022 - 9/30/2022

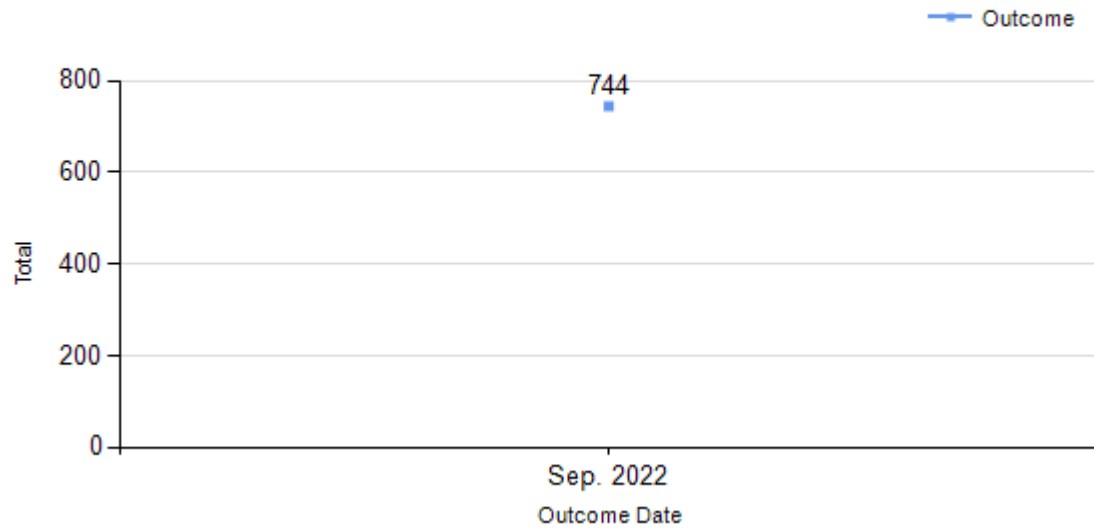

**Total Outcome (Month to Month Comparison)**  
9/1/2022 - 9/30/2022 by Intake Type

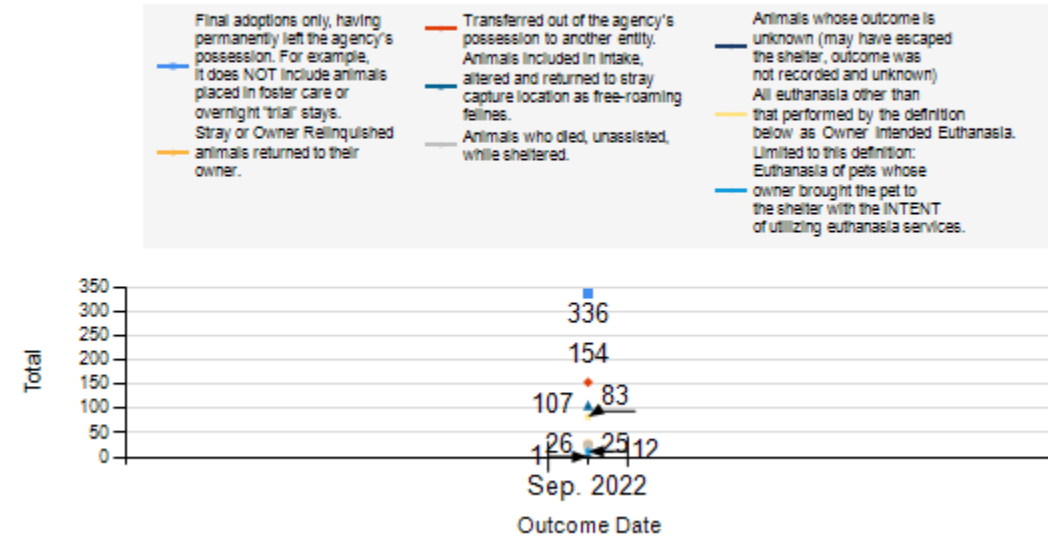

**Total Outcome (Month to Month Comparison)**  
9/1/2022 - 9/30/2022 by Species

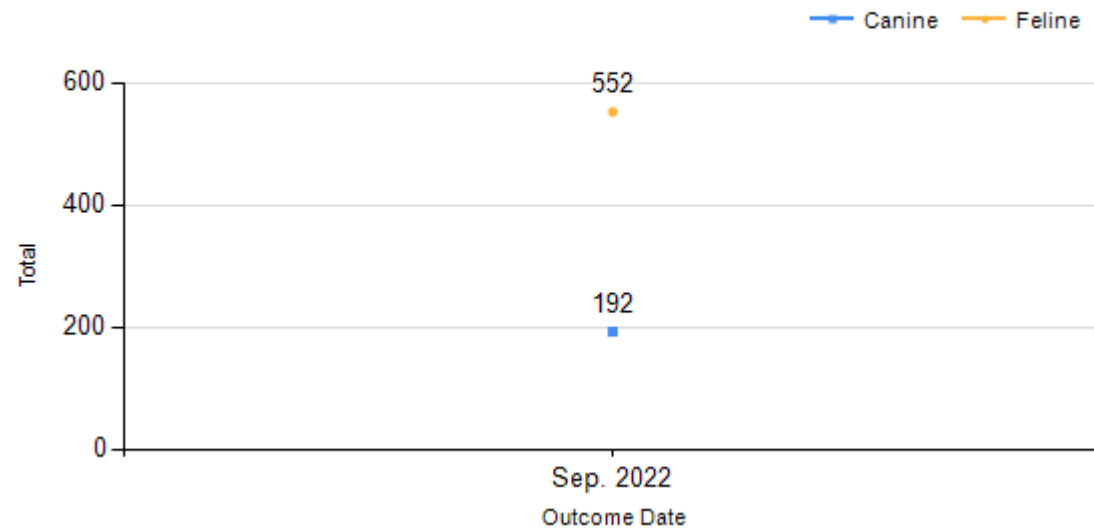

**Total Outcome (Month to Month Comparison)**  
9/1/2022 - 9/30/2022 by Outcome Type

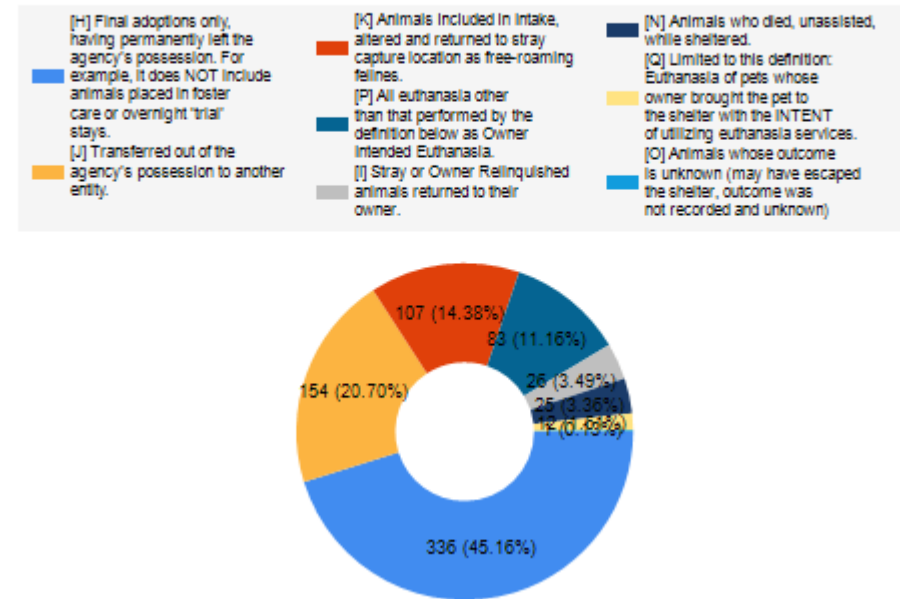

|           | TOTAL        |                  |            | Canine       |                  |            | Feline       |                  |            |
|-----------|--------------|------------------|------------|--------------|------------------|------------|--------------|------------------|------------|
|           | Live Release | Live Release (%) | Change (%) | Live Release | Live Release (%) | Change (%) | Live Release | Live Release (%) | Change (%) |
| Sep. 2022 | 623          | 85.11%           | NaN        | 146          | 79.35%           | NaN        | 477          | 87.04%           | NaN        |

**Formula:**  
 $M / (S \text{ subtract } Q)$   
 $623 / (744 \text{ subtract } 12) = 85.11\%$