

**Intake & Outcome Statistics**  
**(7/1/2022 - 7/31/2022)**  
**Pivoted by Intake & Outcome**

**Month to  
Month  
Comparison**

		Feline	Canine	Total	Jul. 2022
<b>LIVE INTAKE</b>					
<b>B</b>	Stray/At Large	528	134	<b>662</b>	662
<b>C</b>	Relinquished by Owner	24	17	<b>41</b>	41
<b>D</b>	Owner Intended Euthanasia	9	15	<b>24</b>	24
<b>E</b>	Transferred in from Agency (In State)	0	0	<b>0</b>	0
<b>E</b>	Transferred in from Agency (Out of State)	0	0	<b>0</b>	0
<b>F</b>	Cruelty/Confiscate (Other Intakes)	29	17	<b>46</b>	46
<b>F</b>	Born in the Shelter (Other Intakes)	0	0	<b>0</b>	0
<b>F</b>	Returns (Other Intakes)	6	7	<b>13</b>	13
<b>G</b>	<b>Total Live Intake</b> [ B + C + D + E + F ]	596	190	<b>786</b>	786

<b>OUTCOMES</b>					
<b>H</b>	Adoption	319	109	<b>428</b>	428
<b>I</b>	Return to Owner	2	33	<b>35</b>	35
<b>J</b>	Transferred to Another Agency	21	15	<b>36</b>	36
<b>K</b>	Return to Field	144	0	<b>144</b>	144
<b>L</b>	Other Live Outcomes	0	0	<b>0</b>	0
<b>M</b>	<b>Subtotal: Live Outcomes</b> [ H + I + J + K + L ]	486	157	<b>643</b>	643
<b>N</b>	Died in Care	10	1	<b>11</b>	11
<b>O</b>	Lost in Care	0	0	<b>0</b>	0
<b>P</b>	Shelter Euthanasia	69	26	<b>95</b>	95
<b>Q</b>	Owner Intended Euthanasia	9	19	<b>28</b>	28
<b>R</b>	<b>Subtotal: Other Outcomes</b> [ N + O + P + Q ]	88	46	<b>134</b>	134
<b>S</b>	<b>Total Outcomes</b> [ M + R ]	574	203	<b>777</b>	777
<b>Asilomar "Lite" Live Release Rate:</b>					
		86.02%	85.33%	<b>85.85%</b>	85.85%
	Canine Asilomar "Lite" Live Release Rate			85.33%	85.33%
	Feline Asilomar "Lite" Live Release Rate			86.02%	86.02%

**Formula:**  
**M / (S subtract Q)**

643 / ( 777 subtract 28 ) = 85.85%

### Live Release vs Other Outcome (Month to Month Comparison) Percentage

7/1/2022 – 7/31/2022

Live Release Rate Other Outcome Rate

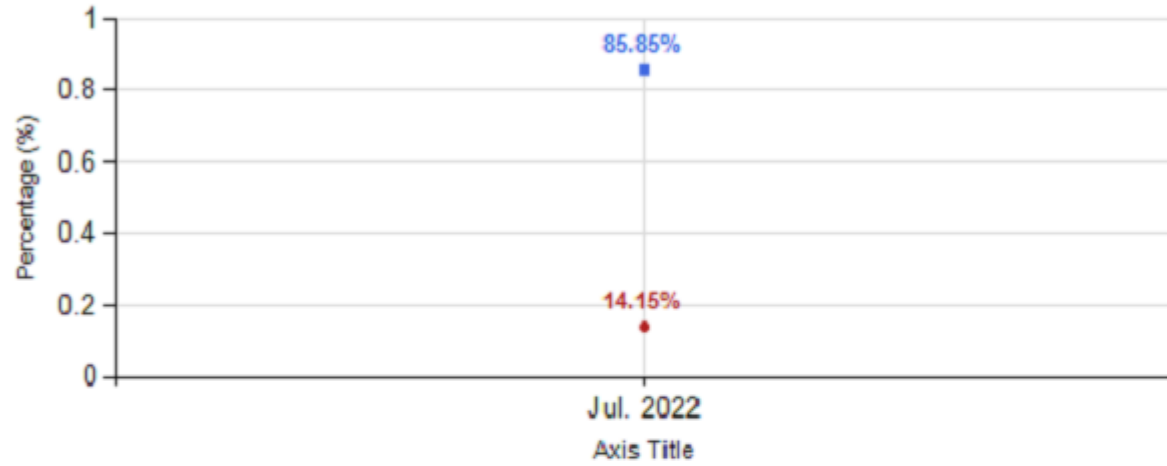

### Live Release vs Other Outcome (Month to Month Comparison) Total

7/1/2022 – 7/31/2022

Live Release Rate Other Outcome Rate

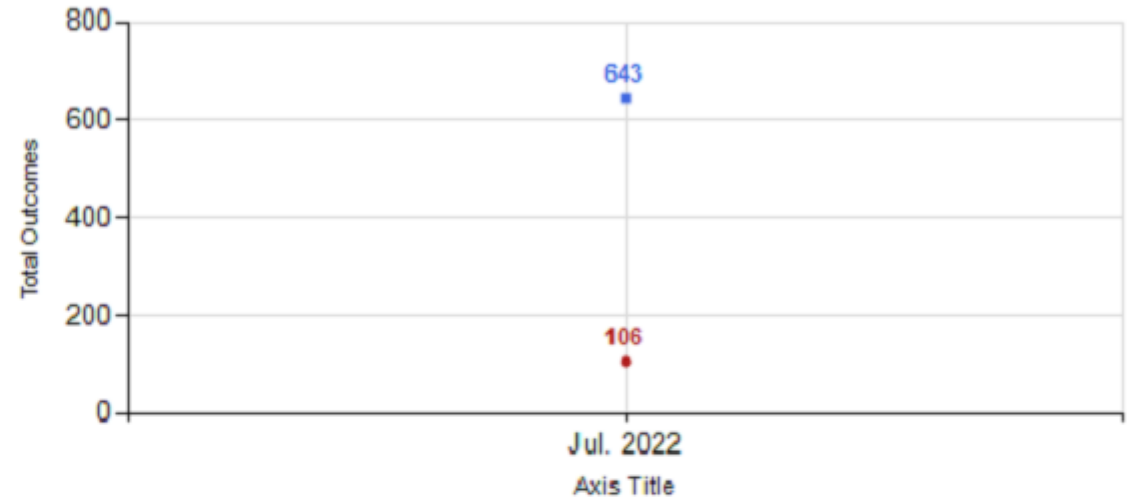

### Canine Live Release vs Other Outcome (Month to Month Comparison) Percentage

7/1/2022 – 7/31/2022

Live Release Rate Other Outcome Rate

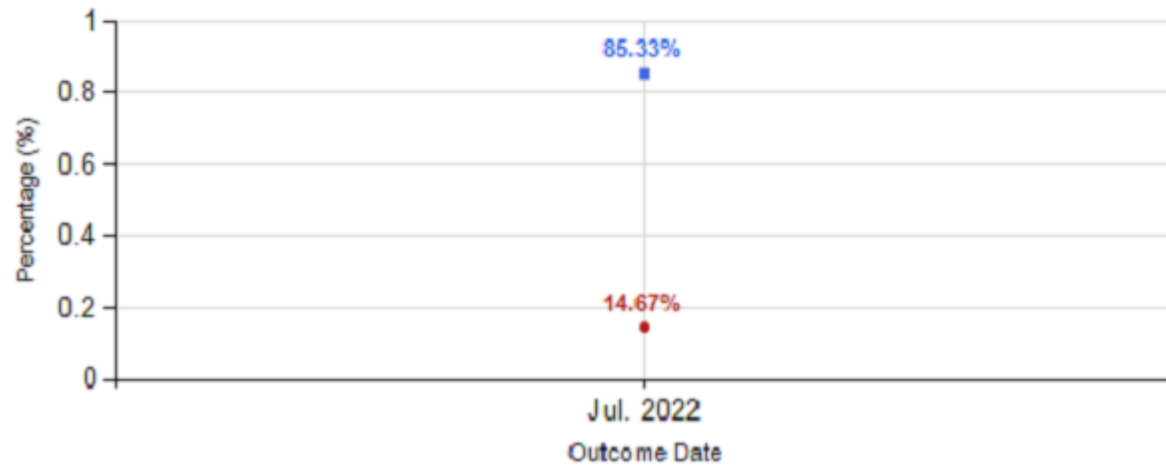

### Feline Live Release vs Other Outcome (Month to Month Comparison) Percentage

7/1/2022 – 7/31/2022

Live Release Rate Other Outcome Rate

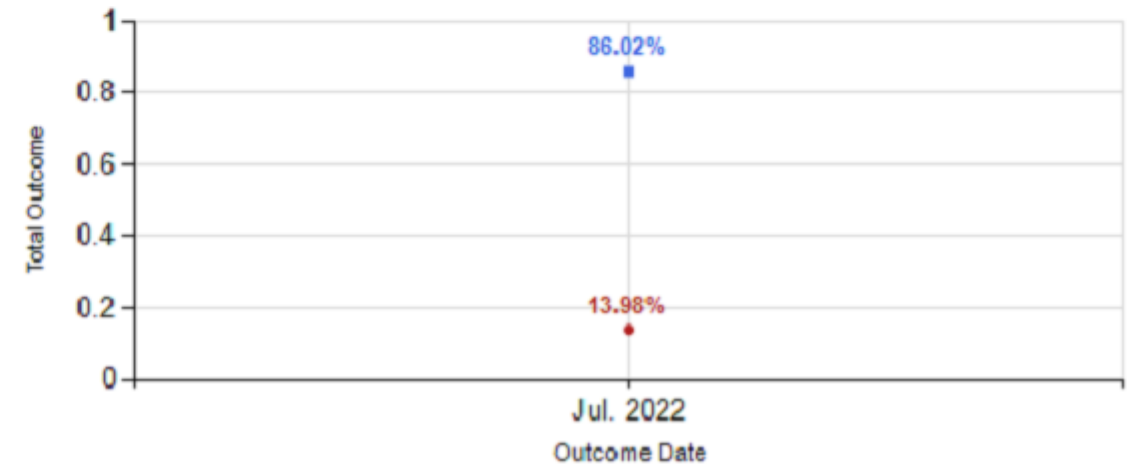



### Canine Live Release vs Other Outcome (Month to Month Comparison) Percentage

7/1/2022 – 7/31/2022

Live Release Rate Other Outcome Rate



### Feline Live Release vs Other Outcome (Month to Month Comparison) Percentage

7/1/2022 – 7/31/2022

Live Release Rate Other Outcome Rate

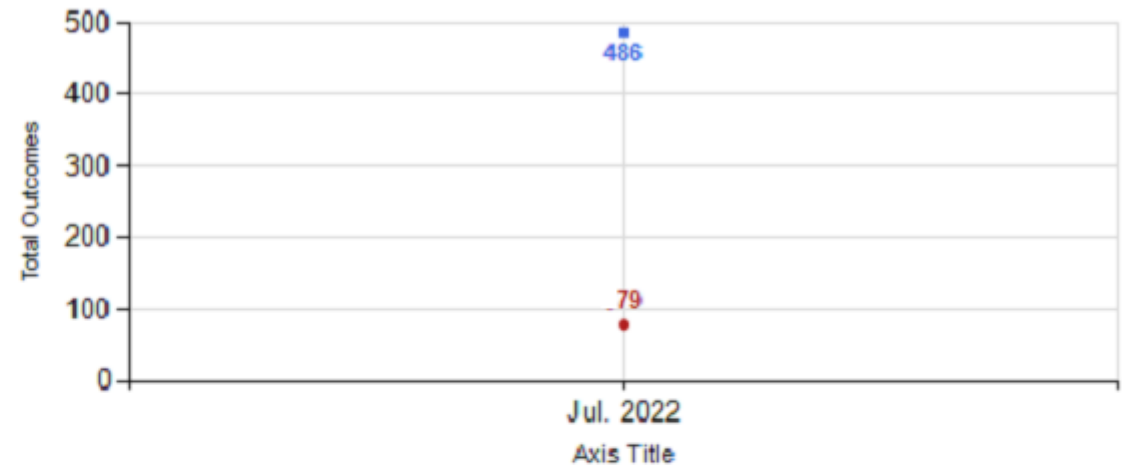

### Total Intake & Outcome (Month to Month Comparison)

7/1/2022 – 7/31/2022

Intake Outcome

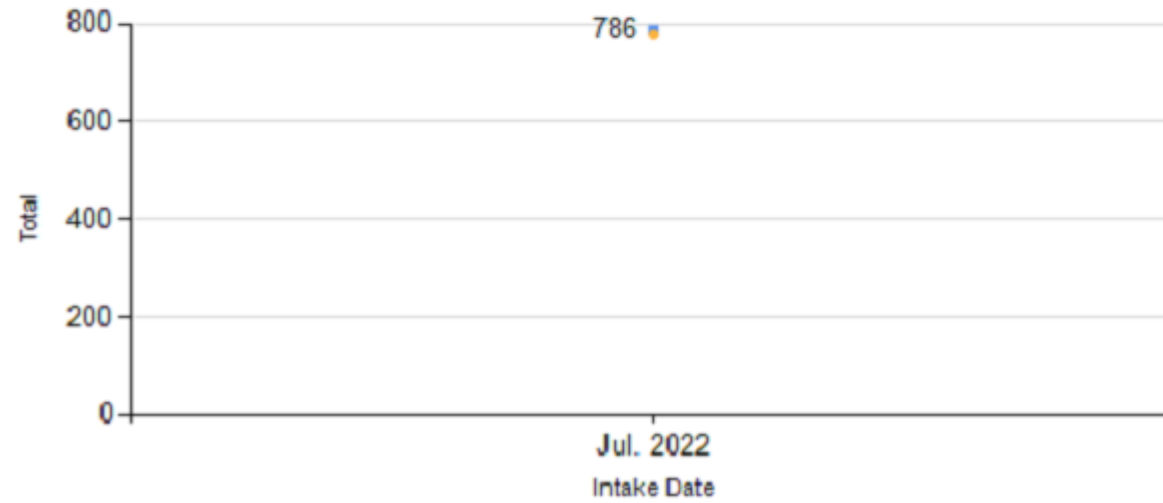



Intake Statistics Pivoted by Species (7/1/2022 - 7/31/2022)				Month to Month Comparison
Species		Name	Total	Jul. 2022
<b>Feline</b>	B	Stray/At Large	528	528
	C	Relinquished by Owner	24	24
	D	Owner Intended Euthanasia	9	9
	E	Transferred in from Agency (In State)	0	0
	E	Transferred in from Agency (Out of State)	0	0
	F	Cruelty/Confiscate (Other Intakes)	29	29
	F	Returns (Other Intakes)	6	6
	F	Born in the Shelter (Other Intakes)	0	0
			<b>Feline Live Intake</b>	<b>596</b>
<b>Canine</b>	B	Stray/At Large	134	134
	C	Relinquished by Owner	17	17
	D	Owner Intended Euthanasia	15	15
	E	Transferred in from Agency (Out of State)	0	0
	E	Transferred in from Agency (In State)	0	0
	F	Cruelty/Confiscate (Other Intakes)	17	17
	F	Returns (Other Intakes)	7	7
	F	Born in the Shelter (Other Intakes)	0	0
			<b>Canine Live Intake</b>	<b>190</b>
	B	Stray/At Large	662	662
	C	Relinquished by Owner	41	41
	D	Owner Intended Euthanasia	24	24
	E	Transferred in from Agency (In State)	0	0
	E	Transferred in from Agency (Out of State)	0	0
	F	Cruelty/Confiscate (Other Intakes)	46	46
	F	Returns (Other Intakes)	13	13
	F	Born in the Shelter (Other Intakes)	0	0
	<b>G</b>	<b>Total Live Intake</b>	<b>786</b>	<b>786</b>

**Total Intake (Month to Month Comparison)**  
7/1/2022 - 7/31/2022

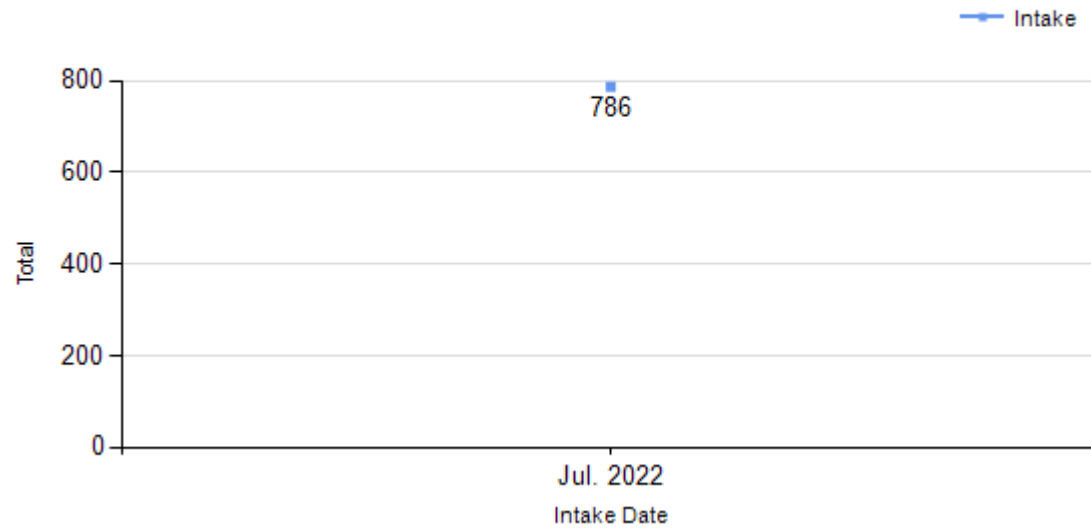

**Total Intake (Month to Month Comparison)**  
7/1/2022 - 7/31/2022 by Intake Type

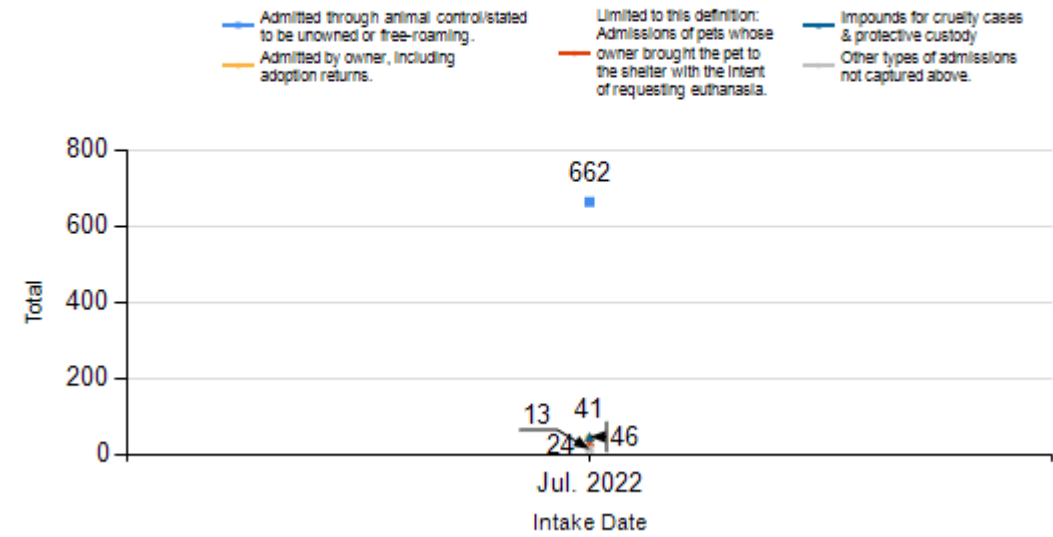

**Total Intake (Month to Month Comparison)**  
7/1/2022 - 7/31/2022 by Species

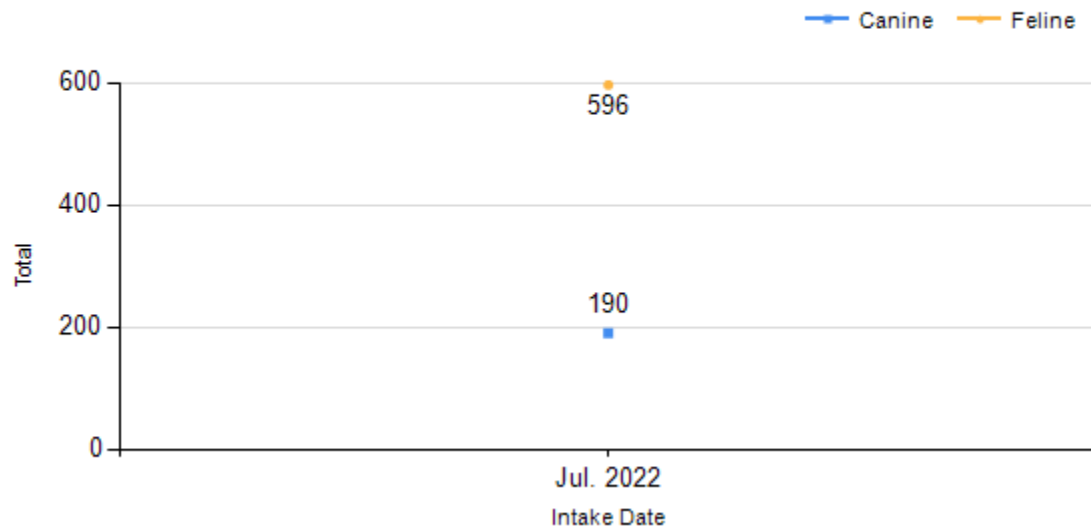

**Total Intake (Month to Month Comparison)**  
7/1/2022 - 7/31/2022 by Intake Type

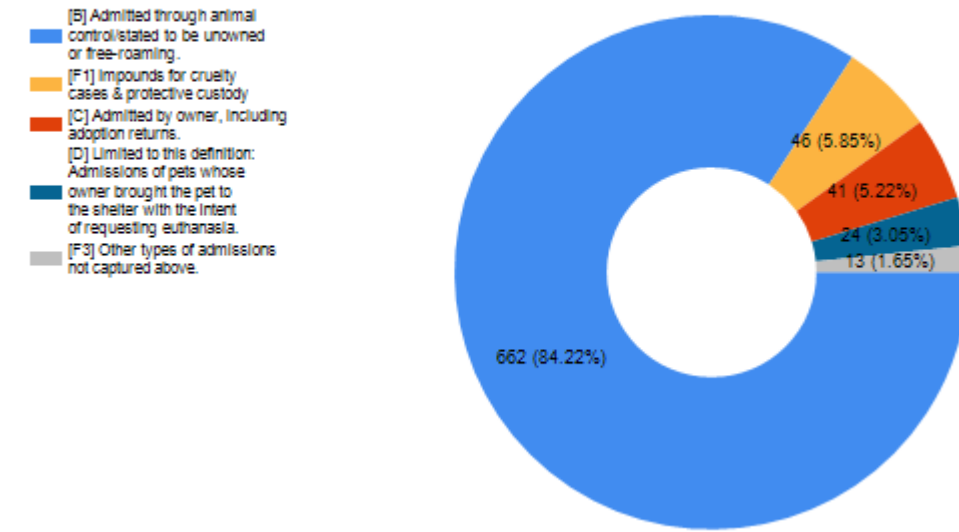



**Outcome Statistics Pivoted by Species  
(7/1/2022 - 7/31/2022)**

**Month to  
Month  
Comparison**

Species		Name	Total	Jul. 2022
<b>Feline</b>	H	Adoption	319	319
	I	Return to Owner	2	2
	J	Transferred to Another Agency	21	21
	K	Return to Field	144	144
	L	Other Live Outcomes	0	0
	<b>M</b>	<b>Subtotal: Live Outcomes</b>	<b>486</b>	<b>486</b>
	N	Died in Care	10	10
	O	Lost in Care	0	0
	P	Shelter Euthanasia	69	69
	Q	Owner Intended Euthanasia	9	9
	<b>R</b>	<b>Subtotal: Other Outcomes</b>	<b>88</b>	<b>88</b>
		<b>Feline Total Outcome</b>	<b>574</b>	<b>574</b>
<b>Canine</b>	H	Adoption	109	109
	I	Return to Owner	33	33
	J	Transferred to Another Agency	15	15
	K	Return to Field	0	0
	L	Other Live Outcomes	0	0
	<b>M</b>	<b>Subtotal: Live Outcomes</b>	<b>157</b>	<b>157</b>
	N	Died in Care	1	1
	O	Lost in Care	0	0
	P	Shelter Euthanasia	26	26
	Q	Owner Intended Euthanasia	19	19
	<b>R</b>	<b>Subtotal: Other Outcomes</b>	<b>46</b>	<b>46</b>
		<b>Canine Total Outcome</b>	<b>203</b>	<b>203</b>
	H	Adoption	428	428
	I	Return to Owner	35	35
	J	Transferred to Another Agency	36	36
	K	Return to Field	144	144
	L	Other Live Outcomes	0	0
	N	Died in Care	11	11
	O	Lost in Care	0	0
	P	Shelter Euthanasia	95	95
	Q	Owner Intended Euthanasia	28	28
	<b>S</b>	<b>Total Outcome</b>	<b>777</b>	<b>777</b>

**Total Outcome (Month to Month Comparison)**  
7/1/2022 - 7/31/2022

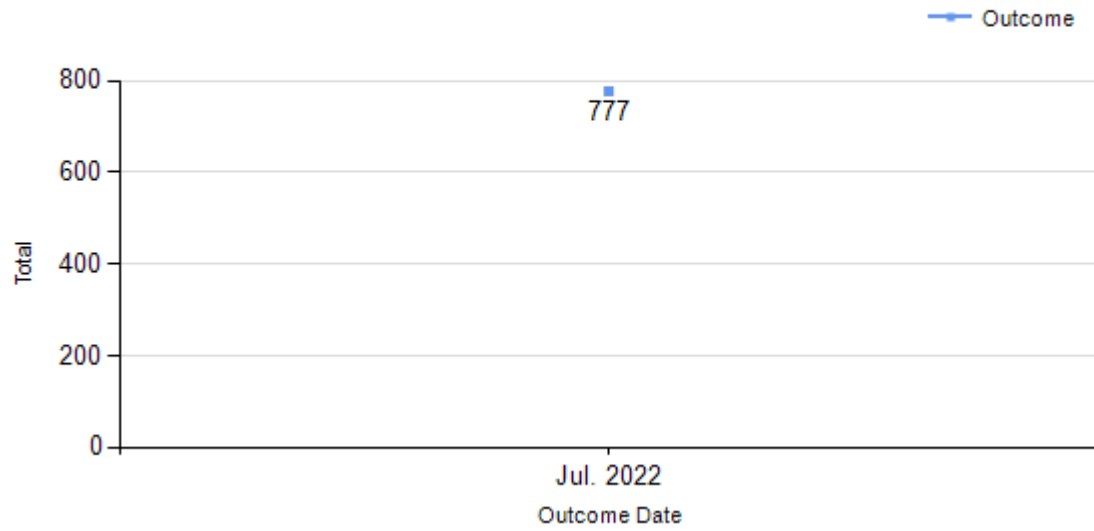

**Total Outcome (Month to Month Comparison)**  
7/1/2022 - 7/31/2022 by Intake Type

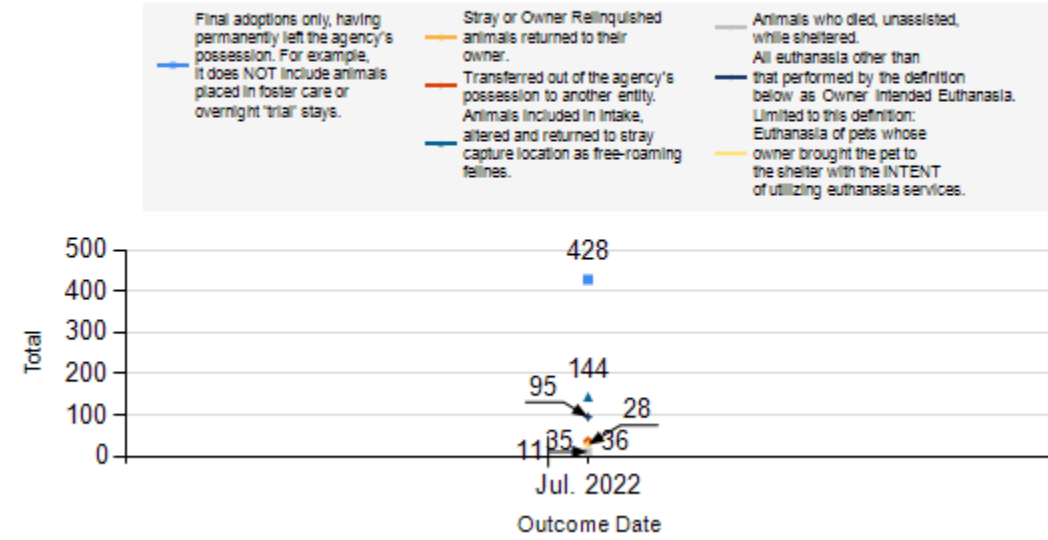

**Total Outcome (Month to Month Comparison)**  
7/1/2022 - 7/31/2022 by Species

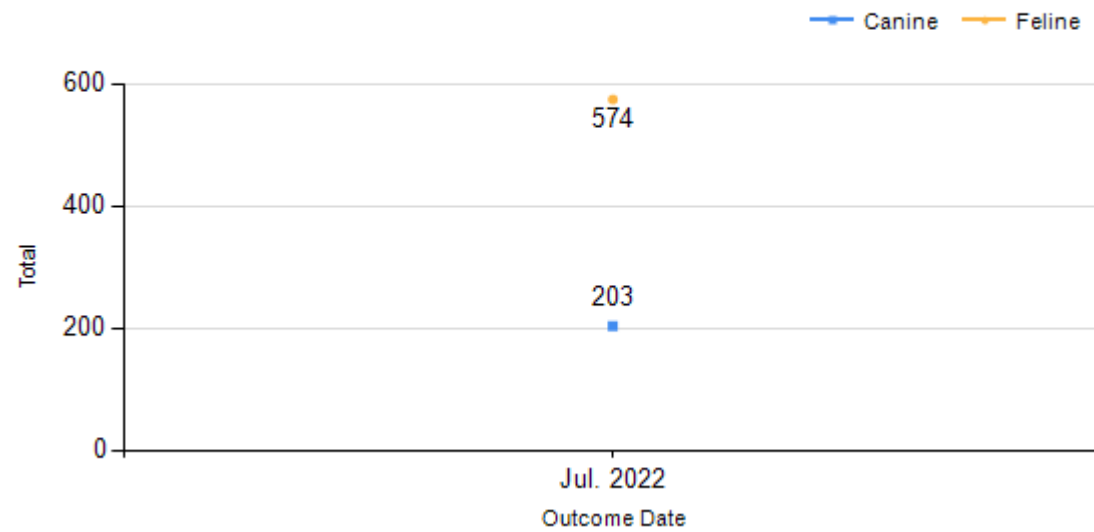

**Total Outcome (Month to Month Comparison)**  
7/1/2022 - 7/31/2022 by Outcome Type

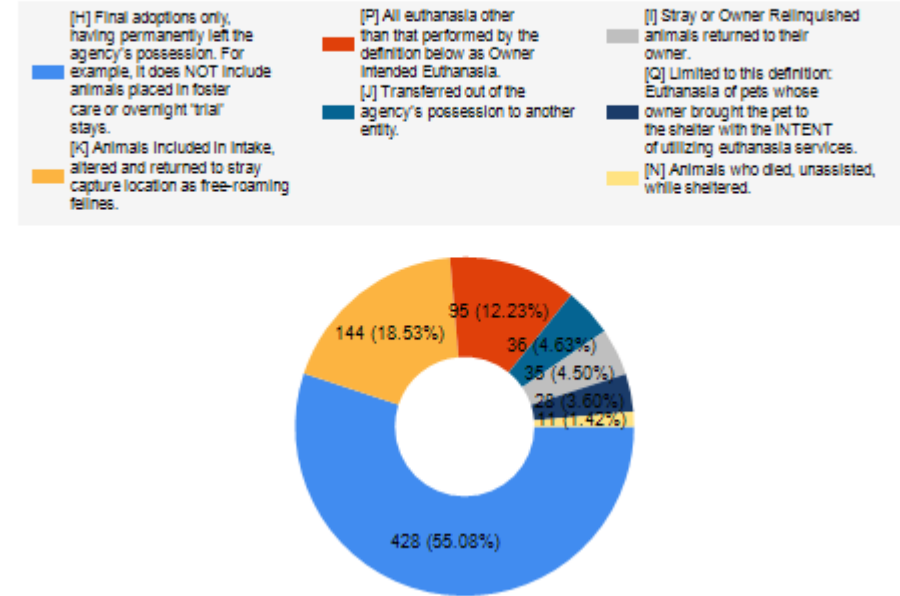

	TOTAL			Canine			Feline		
	Live Release	Live Release (%)	Change (%)	Live Release	Live Release (%)	Change (%)	Live Release	Live Release (%)	Change (%)
Jul. 2022	643	85.85%	NaN	157	85.33%	NaN	486	86.02%	NaN

**Formula:**  
 $M / (S \text{ subtract } Q)$   
 $643 / (777 \text{ subtract } 28) = 85.85\%$